ANTENNA

Jo Ann
I'll always
remember what a great
twosome we made the terrible,
you're another pony tail that has
a fabulous pony tail. It's always
been my favorite hairdo to have the
just like Jeff there. Best of luck to an adorable and
I'll see you next year.

Dave/ABX

Good luck Spellers
Ron

ANTENNA 1959
VOLUME V

Donna Huber, editor-in-chief

When Annandale High School opened its doors in 1954, we, the Class of 1959, were its first eighth grade class. We never had to conform to the customs of our predecessors or follow blindly the rules of the past. It was our duty to pave the way for those ahead; it was our responsibility to establish traditions that were worthwhile.

We organized a student government and put it to work improving our school. We formed interest clubs, and established chapters of the national honor societies. We helped to write a constitution and an honor code. With our talents, we won a name for Annandale outside its local sphere.

Each member of our Class gave part of himself to Annandale High, projected a portion of his personality into its life. And for this reason, we have a feeling of possession that no other class can ever have—we were the first to work and play and laugh and cry THROUGH THE YEARS at Annandale.

FOREWORD

Joanne (a better typist than me)
Wishing the same
good luck in all your
do as you had in Typing!
Lynda Ross

TABLE of CONTENTS

FOREWORD 2
DEDICATION 4
FACULTY 6
SENIORS 24
ACTIVITIES 68
- Features 107
- Sports 121

UNDERCLASSMEN 160
- Sophomores 173
- Freshmen 185
- Eighth Graders 199

ADVERTISERS 207

Mrs. Jean Payne

DEDICATION

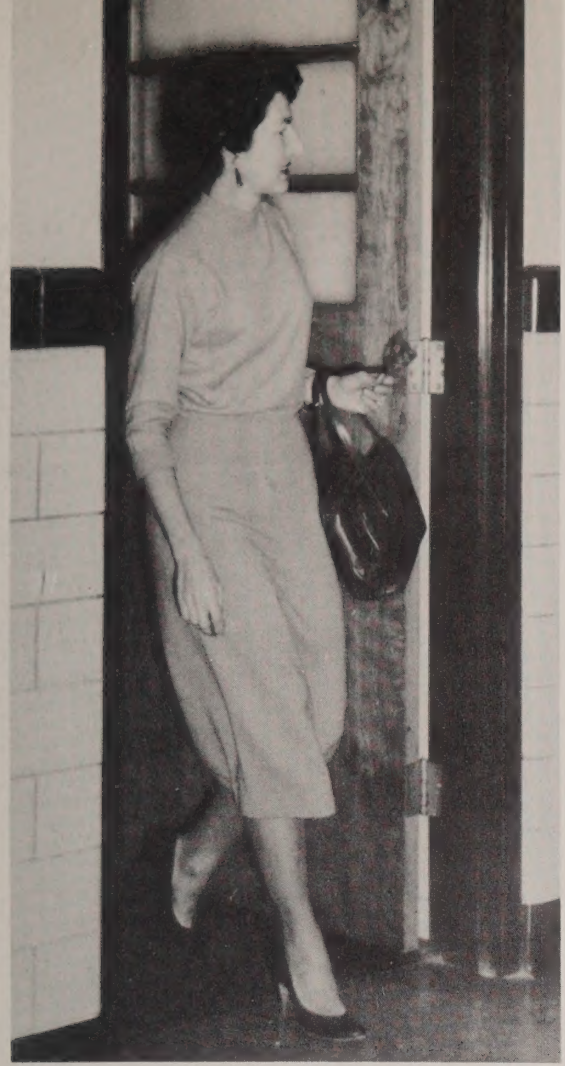

"The Pause that refreshes."

Mrs. Payne sets an example for John Hollingsworth and Dick Cary—"One-two-three kick!"

As we, the seniors, look back upon our high school years, the faces of teachers who have also been THROUGH THE YEARS at Annandale are called to mind. Here we wish to take the opportunity to thank such an individual.

For your unbounded enthusiasm and interest, for your continuous encouragement and support, we proudly dedicate this the fifth volume of the *Antenna* to you, MRS. JEAN PAYNE—teacher, SCA sponsor, and friend.

Enjoying relaxation and nourishment, Mrs. Payne?

FACULTY

Mr. W. T. Woodson
Superintendent of Schools

Dr. Clyde W. Gleason

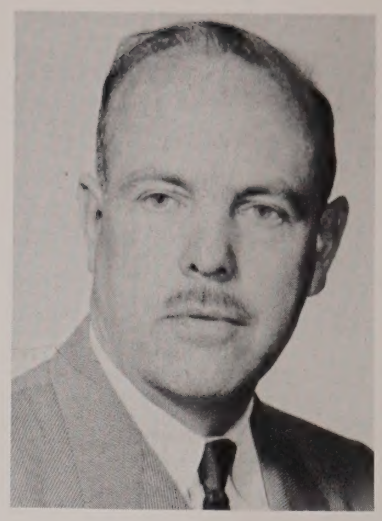

Mr. Robert F. Davis

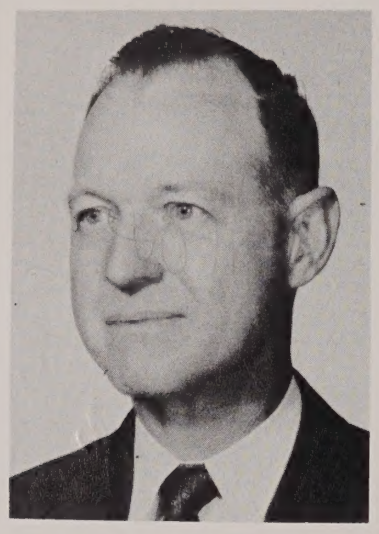

Mr. Theodore S. Herriot

Mr. C. Turner Hudgins

FAIRFAX COUNTY SCHOOL BOARD

Dr. Hillis Lory

Dr. Merton S. Parsons

Mr. Samuel Solomon

Mr. Ralph E. Buckley
Principal

ADMINISTRATION

Mr. Lawrance Sawyer
Assistant Principal

Mr. William J. Baker, Jr.
Assistant Principal

Mr. John Grinnell
Director of Athletics

Miss Bertha Noble
Visiting Teacher

Mrs. Sarah Lory
Guidance Director

Mr. Quentin Hatchl
Senior Guidance Counselor

Mrs. Virginia Switzer
Junior Guidance Counselor

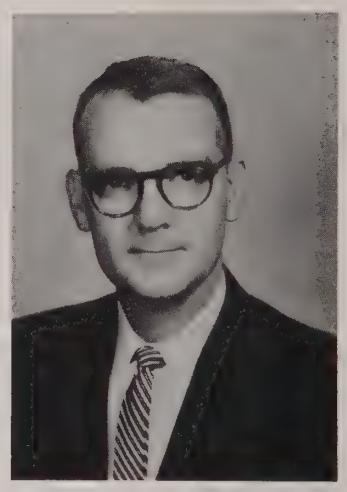

Mr. J. Harlan Brown
Sophomore Guidance Counselor

Mrs. Helen Wolle
Freshman Guidance Counselor

Mr. Wallace Bolding
Eighth Grade
Guidance Counselor

The delivery of your 1959 Antenna marks another milestone in the life of each student. The full seriousness of this statement will have its greatest impact on the members of our graduating class. Each graduating senior is faced with responsibilities unparalleled at this point of his life. Many and varied obligations increase as one grows into maturity. This is not to be construed as an insurmountable hurdle confronting you, but as a challenge to further develop a good philosophy of life. Graduation is commencement, a time to evaluate your past and to make plans for the future.

Your life is ahead of you. Dreams unrealized, chances missed, joys craved, friends wanted, successes coveted—they are all ahead. These within themselves appear to be intangible; but they are present and within reach, just around the corner. Courage to move on, faith to look ahead, and hope to anticipate are tools for the life in search of victory.

The world is moving in the direction with the man who marches ahead. Every good influence is a stepping stone and every good citizen leads his hand. All the world is for the man who aspires to worthwhile goals. Are you in step, looking ahead?

Ralph E. Buckley
Principal

Mrs. Elizabeth Ames
B.A.
English

Mrs. Annabelle Ashenhurst
B.Ed., B.S.
Librarian

Mrs. Mary Battaglia
B.A.
English

Mrs. Loretta Bennett
B.S.
Home Economics

". . . and you think it's work writing them!" Mrs. Ames slaves.

Mr. Wallace Bolding
B.A.
ESSO
Guidance Counselor

Mr. J. Harlan Brown
B.S.
English
Guidance Counselor

Mrs. Lucile Bridge
Secretary

Mrs. Mary Jack Brooks
B.S.
Home Economics

Miss Katherine Buck
B.S.
Physical Education

Mr. Wallace Bugin
B.A., M.A.
General Science

Mrs. Mary Eliza Bunch
Secretary

Mrs. Elinor Burchard
B.S.
Typing
Bookkeeping

An intellectual moment with Mr. Brown.

Mrs. Marion Cassedy
B.A.
Algebra
Eight Grade Mathematics

Mr. Herbert Church
B.S.
Physics
Algebra

Mrs. Mary Ellen Cunningham
B.S.
Physical Education

Mr. George Costello
B.A.
Geography
Algebra
General Math

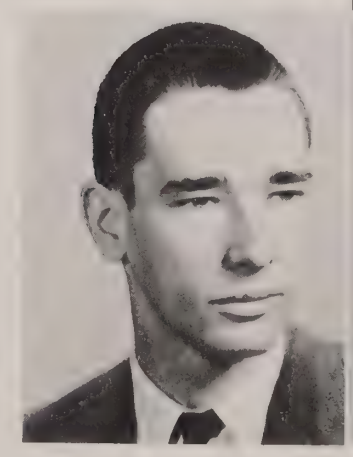

Mrs. Winifred Davis
Secretary

Mrs. V. L. Dawson
B.A.
English

Mrs. Margaret Dyess
B.A.
Eighth Grade Mathematics
Algebra

Mrs. Patricia Dyke
B.A.
ESSO

Mrs. Jean O. Elmore
B.A.
English

Mrs. Betty Cook Evans
B.A.
English

"But you said they wouldn't try that!!" Miss Buck and Mrs. Ramey coach the team.

Mr. Robert L. Farris
B.S., M.Ed.
Algebra
General Science

Miss Suzanne Faison
B.A.
English
Spanish

Mr. John A. Farris
B.Mus. Ed.
M.Mus. Ed.
Band Director

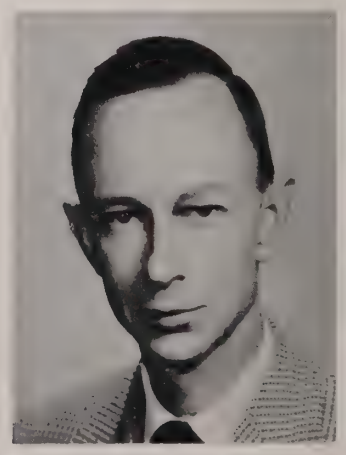

Mr. James G. Finch
B.A., M.A.
American History
Geography

Mr. Roy T. Fisher
B.A.
English

Mrs. Marian Flinchum
B.A., M.S.
Librarian

Congratulations! Mr. Buckley.

Mrs. Vivian Flinchum
B.S.
Typing
General Business

Mr. John Fones
B.S.
Physical Education

Mrs. Ellina Fox
B.A., M.C.A.
Latin
English

Mrs. Beatrice Frutchey
B.A., M.A.
Vocational Office Training

Mrs. Betty Garber
B.S.
ESSO

Mr. Earl Gill
B.S.
Algebra

Mr. Robert Gray
B.A.
American History
World History

Mr. John Grinnell
B.S., M.A.
Physical Education

"Now, Jolly . . . !" Miss Robey directs.

Mrs. Louise Haack
B.A., M.A.
Algebra
Plane Geometry

Mrs. Hilda Hall
B.S.
Physical Education

Mr. Thomas Harris
B.S., M.A.
Eighth Grade Mathematics

Mr. Virgil Harris
B.S.
General Shop

Mr. Quentin Hatchl
B.S.
Solid Geometry
Guidance Counselor

Go, Atoms, go! Faculty support their team.

"No, no, you hit the ball, Mr. Grinnell!" Mr. Grinnell and Mr. Shriver try out.

Mr. Edward Henry
B.S., M.Ed.
Physical Education

Mr. William Hutchison
B.A., M.Rel. Ed.
General Science

Mrs. Mary Johnson
B.S.
ESSO

Miss K. Connor Jones
B.S.
Algebra
General Mathematics
Plane Geometry

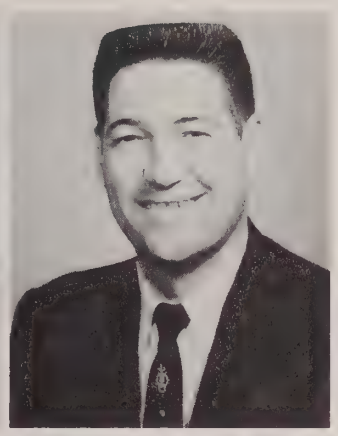

Mr. Harry Keller
B.A.
Biology
General Science

'Here's the pitch." Mr. Mishler directs the choir.

Mrs. Ruth Koehler
B.A.
English

Mr. Ralph Lewis
B.A., M.A.
Mechanical Drawing

Mrs. Winifred Likar
B.A., B.S.
English

Mrs. Rose Little
B.A.
Latin

Mr. Allan Marsh
B.A., M.A.
German
Art

Mrs. Garnett May
B.S., M.S.
General Science
Biology

Mrs. Frances Milton
B.A.
French

Mr. Richard Mishler
B.S.
Choral Director

"Hej! Welcome home, Jim!" Mr. Baker welcomes Jim White, our exchange student to Sweden, home.

Mrs. Elizabeth Mitchell
B.S.
Geography
Social Studies

Mr. Robert Muirhead
B.S.
Physical Education

Mr. Kenneth Mullen
B.S.
Algebra
Plane Geometry

Mr. William Parnell
B.A., M.A.
American History
American Government

Mrs. Jean Payne
B.A.
Spanish

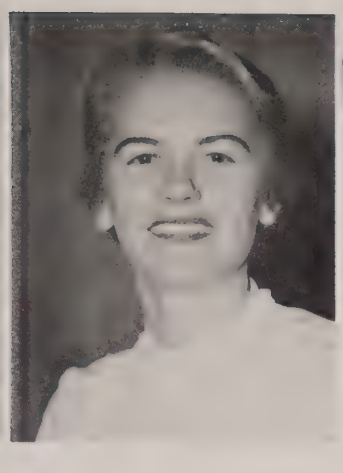

Best Wishes to Anne
Rachael Peters

Miss Rachael Peters
B.S.
Physical Education

Mrs. Zelda Porter
B.S., Mus. Ed.
Chorus
Exploratory Music

Mr. Martin Rabunsky
B.S., M.A.
ESSO
World History

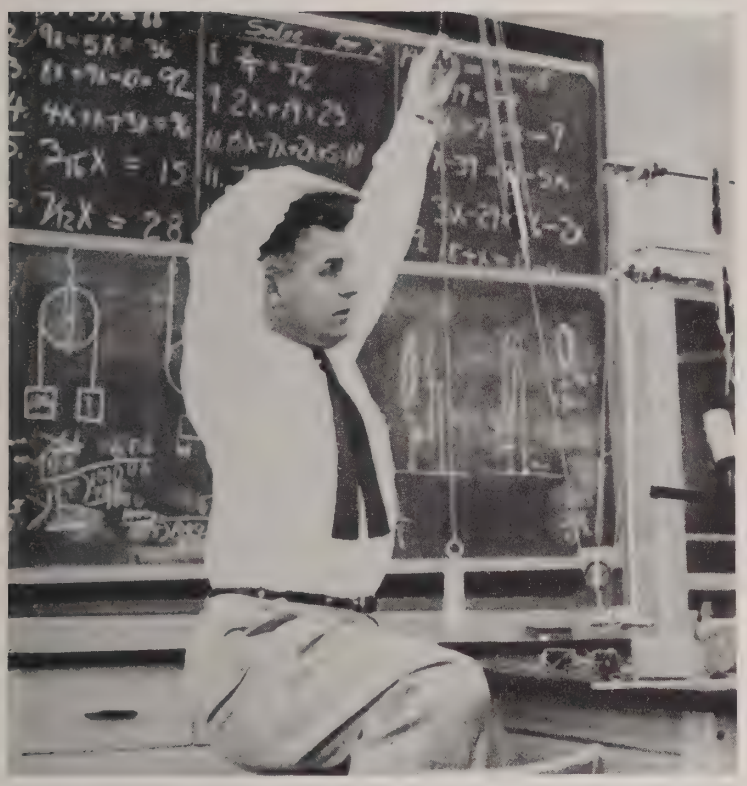

Mr. Church holds the world on a string.

Mrs. Ann Ramey
B.S.
Physical Education

Mrs. Mary Jane Reogas
Finance Officer

Mr. Edgar Roberson
B.A.
Art
English

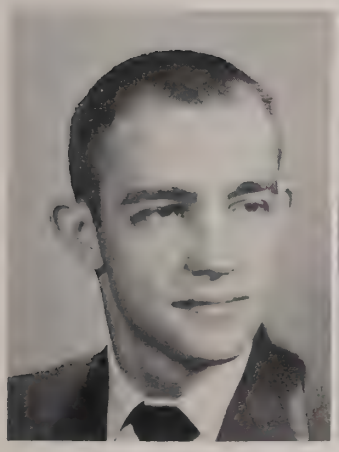

Miss Laura Robey
B.A., M.A.
Geography
Public Speaking
Drama

Miss Mary V. Robinson
B.A., M.Ed.
Plane Geometry
Algebra
General Mathematics

Miss Ruth Royston
B.A.
American Government
World History
Journalism

Mr. Donald Sachs
B.S.
Typing
Commercial Law

Mr. Ralph Shriver
B.A.
General Shop
Metal Shop

Mr. Harry Smith
B.A.
Physical Education

Mrs. Wilma Smith
B.S.
Eighth Grade Mathematics
General Mathematics

Custodians: Eastham Flinchum, Burns McFall, Robert Trumpower, Tandy Mullen, Grover C. Dodson, Floyd Johnson, Charles Simms.

Mr. Robert Stevenson
B.A.
American History
American Government

Mrs. Virginia Switzer
B.A., M.A.
English
Guidance Counselor

Mrs. Madelen Talmadge
B.A., M.A.
Plane Geometry
Algebra
Trigonometry

Mrs. Josephine Tannous
B.A., M.A.
French
Exploratory Languages

Mr. Robert Tolley
B.S., M.A.
Wood Shop
General Shop

Mr. William Van Sant
B.A., M.A.
English
Social Studies

Mr. Peter Visnich
B.S.
Biology
General Mathematics

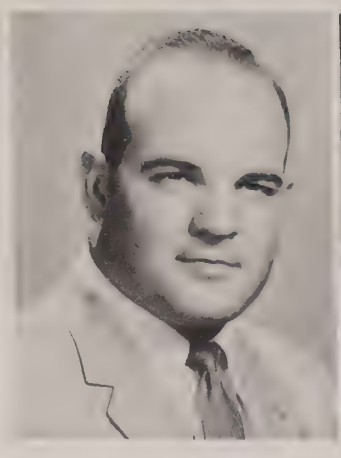

Mrs. Jane White
B.A.
ESSO

Cafeteria Staff: Maude Moore, Alma Ulmer, Mable Harris, Katherine Mudd, Catherine Turner, Pauline Stanton, Dorothy Stevins (manager), Marcella King, Elizabeth Cipolla, Clara Brown, Edna Brown, and Vida Blevins.

Mrs. Helen Wolle
B.A.
English

Mrs. Alice J. Wood
B.S., M.S.
Chemistry

Mrs. Garland Woodson
B.S.
Typing
Shorthand

Mrs. Charlotte Young
B.A., M.A.
Co-ordinator,
Distributive Education

Mr. Donald A. Russell
President 1954-1955

Mrs. Mary T. Young
President 1955-1956

Mr. Walter H. Porter
President 1956-1957

Mr. Loyd R. Whithan
President 1957 -1958

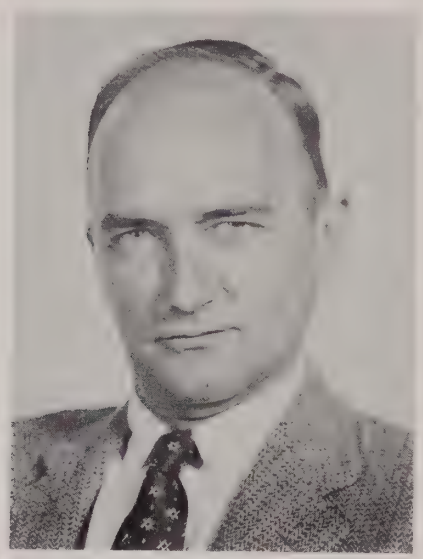

Mr. Donald M. Mitchell
President 1958-1959

SPTA

The Student-Parents-Teachers Association of Annandale, better known as the SPTA, served the school in innumerable ways throughout the year. It held regular program meetings, and one of the most popular of these was Back-to-School Night. On this evening, the parents of each student followed a shortened version of their child's regular schedule. The organization not only instigated many projects of its own for school betterment, but it gave its full support to all the efforts of both the student body and the administration also. The SPTA was definitely one of Annandale's assets in 1958-59.

The S.P.T.A. Executive Committee discusses school activities. *Left to right:* Mrs. Holsinger, Mrs. Cluff, Mr. White, Mr. Kilpatrick, Mr. Blum, Mr. Mitchell, Mr. Grange, Mr. Porter, Mr. Garland, and Mr. Buckley.

Mr. Stephen P. Haycock
President

Executive Board: Mr. Haycock, Mrs. Wellman, Mrs. Rentch, Mrs. Cable.

ATOM BOOSTERS

As its name implies, the purpose of the Atom Boosters Club is to aid Annandale's teams, the Atoms, in all their enterprises. During the year 1958-59, the Boosters' main project concerned securing an adequate stadium with lights for the school. The Boosters attacked this undertaking from two angles. First, they brought the need for adequate stadiums in the County high schools to the attention of the School Board. Second, they had their own money-raising activities. The student body donated $900.00 from its Magazine Drive profits, and the boosters themselves conducted a one-day door-to-door campaign in the community which netted approximately $3000.00. For this Club, 1958-59 was surely a noteworthy year.

All set to go!
Gil Johnson, Dave Gallagher, Dick Cary, and Steve Mayo pep up the Atom Booster Stadium Drive.

SENIORS

Officers

Edwin Wells Coppage
President

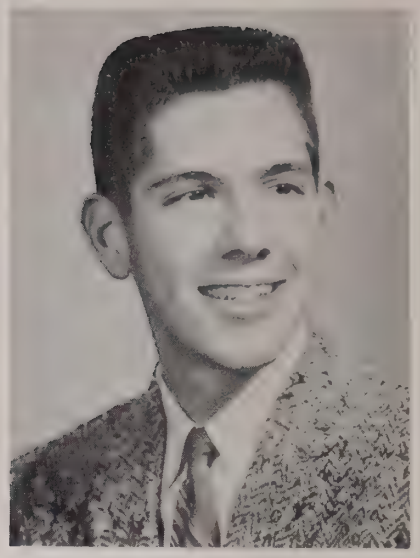

William Eivind Hall
Treasurer

Sharon Esther Hall
Secretary

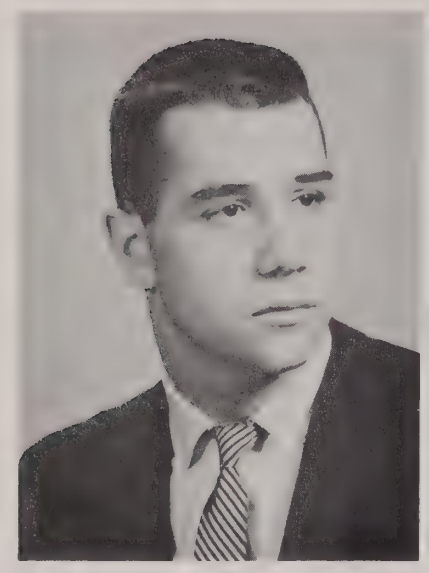

Michael Stephen Haycock
Vice President

As the year draws to a close, we, the Seniors of 1959, have a natural inclination to look back over our high school careers and reflect upon the things that were and those that might have been. Certainly it is proper that we should engage in such a perusal since graduation marks the end of an important chapter in our lives; but it also tokens a beginning, and therefore we have a responsibility to look ahead as well as back. The time has come when we must relinquish the torch of the leader and pass it on to classes yet to come; but in a sense we still remain, for we have all left behind something of ourselves—we, the Seniors of Annandale.

Mr. Roy Fisher
Sponsors

Mrs. Elizabeth Ames

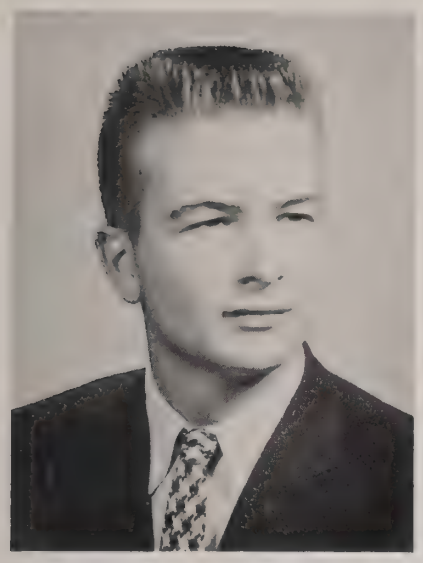

James Allen

Flora Lee Allison
Basketball; F. H. A.; Tri-Hi-Y; Mixed Chorus; Typing Award; Volleyball.

Judy Fousse, Carolyn Charles, and Pat Goldsmith discovered *you can fool some of the teachers some of the time, but . . .*

Evelyn Lorena Angel
Homeroom Representative; F. H. A.; Spanish Club; F. T. A.; Majorette, Letter; Tri-Hi-Y Sergeant-at-Arms.

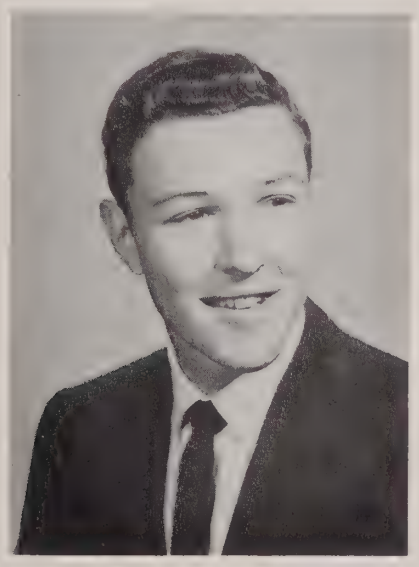

Bruce Paul Andress
Chess Club; Camera Club.

Robert J. Anderson, III
Alternate Homeroom Representative; Spanish Club.

John McKellar Ansley
Alternate Homeroom Representative; Spanish Club; Stage Crew.

Senior Class

Senior

Roberta Shreve Arnold
Girls' Chorus; Latin Club; Softball; Mixed Choir; Concert Choir.

Gary Paul Bennett
Basketball; Varsity Football; Varsity Baseball; Concert Band.

Leta Theda Bailey
F. H. A.; J. C. L.; F. T. A.; F. B. L. A., Vice President.

Laura Diana Bezjian
V. O. T.

William Billington

Louise Mary Black
Yearbook; Art Club; Office Staff.

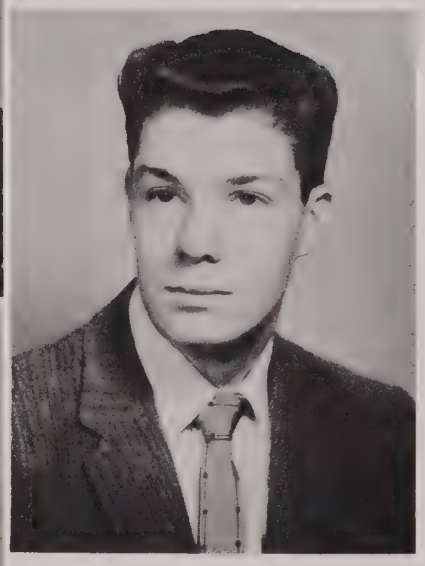

Samuel Todd Blaeuer
Angling Club; Chess Club; Basketball; J. V. Baseball; Bowling Team; Stage Crew; All Sports Day, volleyball, table tennis.

Backstage on opening night, Judy Justusson and Carol Eckhardt get ready for the curtain on *The Philadelphia Story.*

Class

Leigh Blair

Gerald Michael Boatwright
J. V. Football; Angling Club; Stage Crew, Manager.

Paul Allen Bonner
Mixed Chorus; Concert Choir; Track.

Treasure Bouvy
J. H. A.; Library Assistant.

Benson Bowditch
French Club; Rifle Club.

Doug Etka and Mary Ina McMarlin discuss the merits of two favorite colleges.

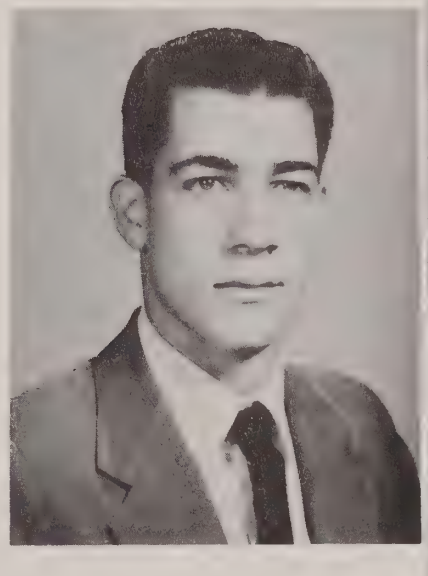

Bruce Bradley
Camera Crew; Concert Band.

Robert Marsham Bowling
Concert Band.

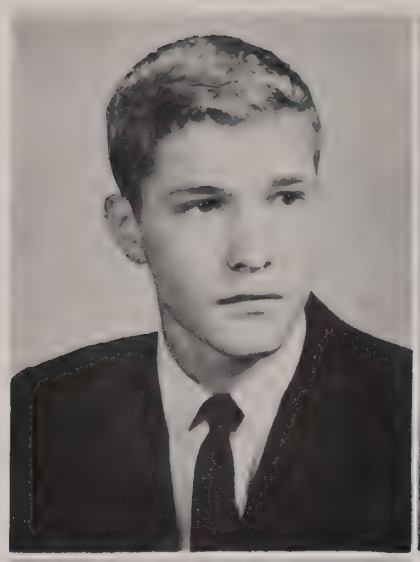

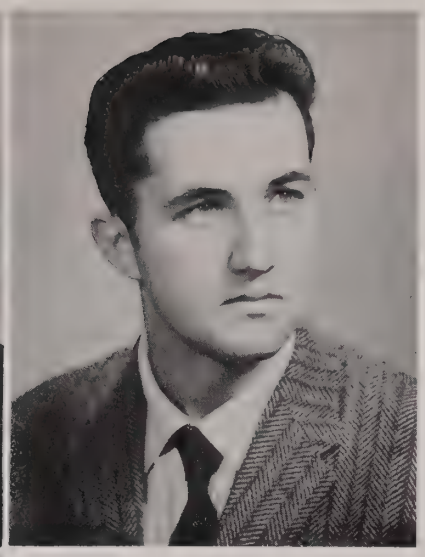

Charles Brent Brafford
Track; Yearbook.

Senior

Ingobert Sven Brauning
French Club; Radio Club.

Margaret Patricia Briggs
Homeroom Representative; Basketball Manager; Latin Club; Concert Band; French Club; Yearbook Staff; Tri-Hi-Y.

Where shall we go on our Class Trip—to the beach or to the beach?

William Lee Brown
Monitor; Patrol; D. E. I.

John Joseph Budzinski
J. V. Football.

John Robert Bunch
Chess Club; J. V. Football Manager; Handbook Committee; Homeroom Representative; Spanish Club, Vice President.

Donna Gayle Burget
Cheerleader; Homeroom Representative; Swimming Team; Archery Team, Captain; Spanish Club; "Miss Annandale High School"; Junior Play Cast; Library Helper; Keyettes.

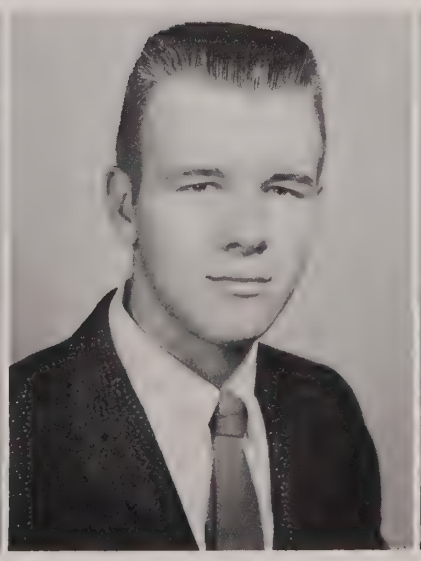

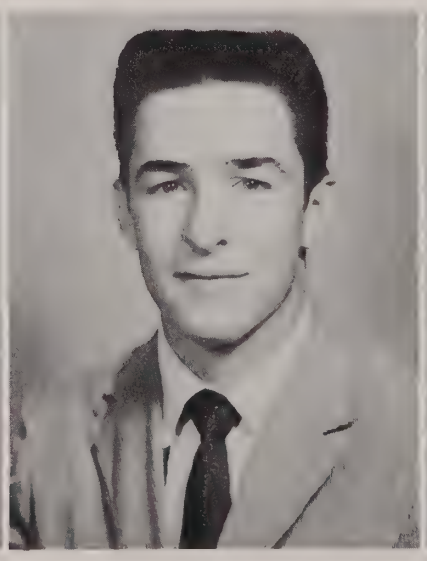

Charles Monroe Byrd
Monitor; Concert Band; Patrol; Keep Virginia Green Crew.

Class

Gerald William Cable
Freshman Class Treasurer; Varsity Baseball; Homeroom Representative; Varsity Football; Varsity Basketball; Magazine Drive Team Captain.

January 5, term papers are due. Mary Ina McMarlin and Sue Davidson supply tardy forms to sleepy seniors.

Constance Sue Campbell
Dormitory Council; Cheerleader, Captain; Social Studies Achievement Award; Student Council Treasurer; Jr.-Sr. Prom Chairman; G. A. A., Vice President; National Honor Society; Quill and Scroll; Mixed Chorus; Girls' Chorus; Nonettes; Harmoneers; Homeroom Representative; Varsity Hockey; Welfare Drive Chairman; Newspaper, Exchange Editor.

John Campbell

Bernice Canard

Millard Edward Carr
Honor Roll; Keep Virginia Green Crew; National Merit Scholarship Honorable Mention.

Carolyn Sue Charles
Freshman Class Play; G. A. A.; Basketball; Art Club; Latin Club, Vice President; Homeroom Representative; Spanish Club; Yearbook; S. C. A. Publicity Committee; Senior Class Planning Committee.

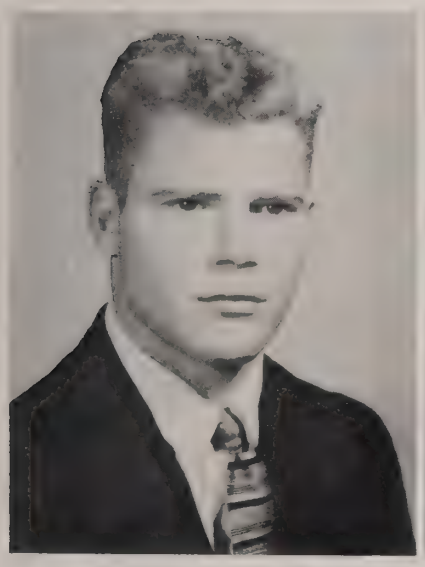

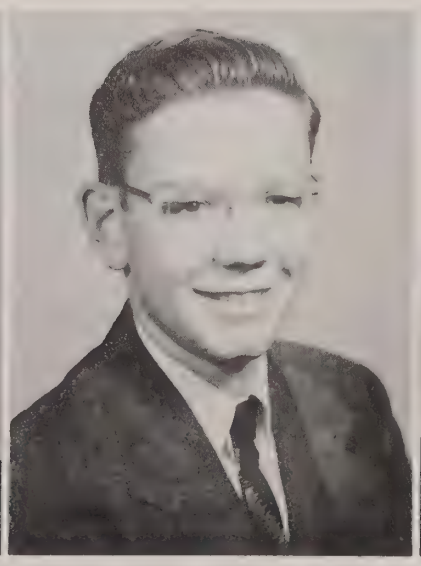

Elizabeth Evaline Chettle

Yearbook; Sweetheart Court; May Court; Newspaper; Northern Virginia Discussion League; Varsity Cheerleader, Captain; French Club; Mardi Gras Queen.

Kim Armide Clark

Semi-finalist, Miss Annandale High School Contest.

Wilbur B. Clark, Jr.

Chemistry Laboratory Assistant; D. E., Art Chairman.

William Sanford Clark

Junior Honor Society.

Senior Class

On your mark, get set, . . . One of Carol Eckhardt's and Carolin Myers' wildest dreams comes true.

Judith Clendenin

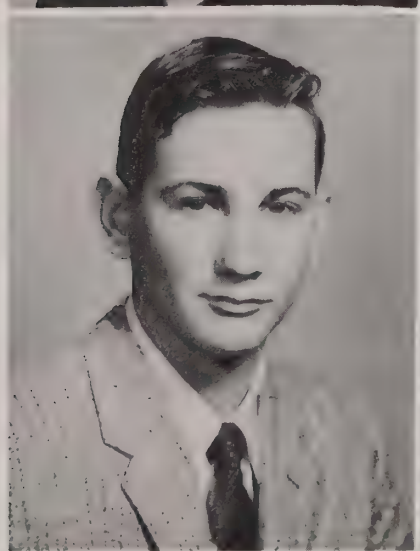

Gerald Allen Cohoon

Carol Ann Collins

Dramatics Club; Mixed Chorus; Yearbook; V. O. T.

Constance Elizabeth Cone

Freshman Class Treasurer; Assembly Club; Officials Club; Hockey Team; Swimming Team; History Club, President; Baseball Team; Art Club; Basketball; Volleyball; Virginia Girls' State Delegate; Latin Club, Secretary; I. C. C., Secretary; National Honor Society; Hi-Y Council; Tri-Hi-Y, President.

Charlotte Ann Cook

Dramatics Club; Latin Club; Latin National Honor Society; Yearbook; J. V. Hockey; Debate Club, Secretary; Newspaper Editor-in-chief; *Northern Virginia Sun,* Teen Correspondent; Keyettes; National Honor Society.

Judith Lynn Cook

Art Club; French Club; Tidewater Field Hockey Award; Varsity Hockey; Varsity Basketball; Varsity Softball; Keyettes.

Shirley Ann Cope

Could it be that Mr. Parnell is giving a pop quiz? Sharon Hall takes a Student's temperature.

Senior Class

Edwin Wells Coppage

Track; Crew; Homeroom Representative; Mardi Gras King; Boys' State Delegate; Senior Class Vice President; Honor Roll; Varsity Football.

Judith Patricia Cottingham

Spanish Club; Art Club; D. E., Assistant Treasurer, Social Manager.

Robert Esmond Cox

Herbert Paul Cummins
Angling Club; J. C. L.; Homeroom Representative; Varsity Baseball.

Dixie Lee Curtin
Girls' Chorus; Modeling Club; Homeroom Representative; Mixed Chorus; Concert Choir.

Senior

Eugene Davidoff
Bowling Club.

Susan Davidson
Girls' Chorus; Office Staff.

Bob Sproul presents director Miss Robey with a bouquet as the cast applaudes.

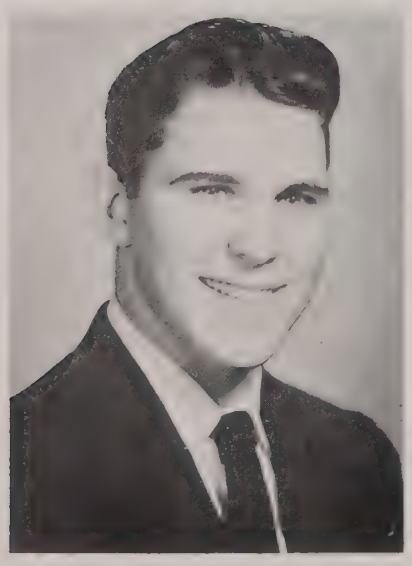

William L. DeLong, III
Newspaper; Baseball; Band; Football; School Bus Driver.

Best of luck to a real swell girl. I'll love you always. Bill

Yvonne M. DeNormandie
Glee Club; Basketball; Sextet; A cappella Choir; French Club.

Ruth Mary Dewald
Newspaper Club; Latin Club; J. C. L.; German Club, Secretary-Treasurer; Homeroom Representative; Concert Band, Treasurer; Dance Band; All-State Band.

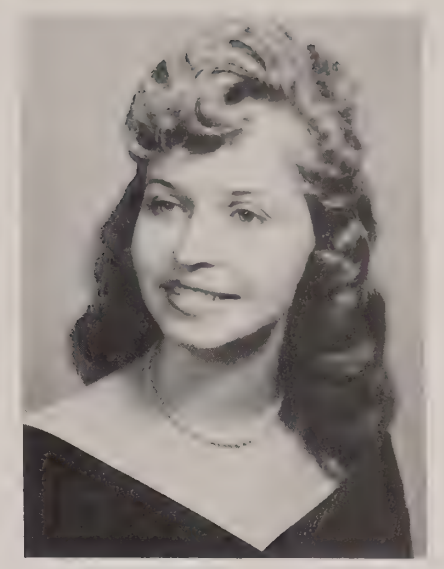

Kathleen Ann Dick
Homeroom Representative.

Class

John Cliff Donahue
French Club; J. V. Basketball.

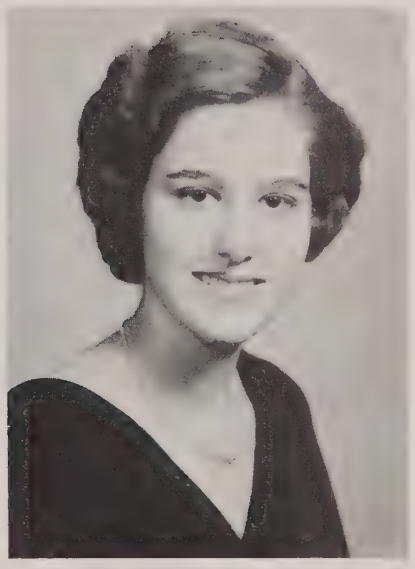

Carolyn Ann Divers
Future Nurses Club; Volleyball; F. B. L. A.; Office Staff; Concert Band.

Patricia Anne Donahue
V. O. T.

Lois Ann Dotson
Miss Sophomore, Miss Annandale High School Contest; Homeroom Representative; Spanish Club; Miss Annandale High School Court; Sweetheart Dance Queen.

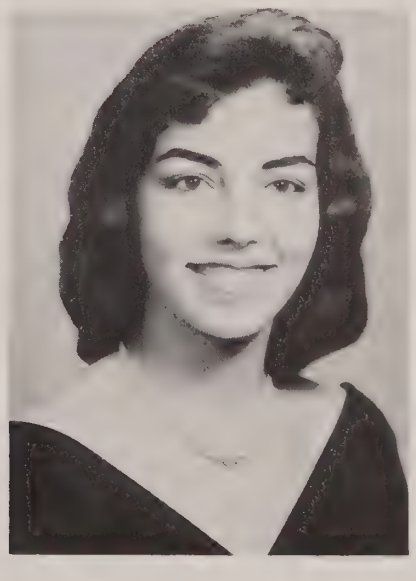

Arlene Lee Downing

Booster Club; French Club; Hi-Jinks; Freshmen Assembly; Honor Society; Junior Class Secretary; A cappela Choir Secretary; Music Educators' National Convention Office Staff.

George Warren Duvall

Chess Club; French Club.

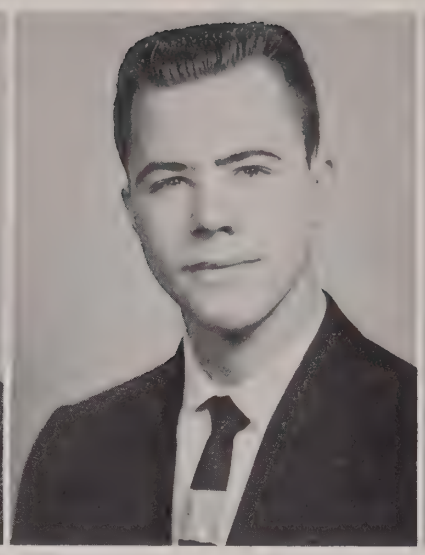

William Morgam Dyess

Boys' Chorus; Rifle Club, Vice President; Civil Defense Club, Vice President; Football; Madrigals; Concert Choir; A cappela Choir.

Carol Wilde Eckhardt

Drama Club; Freshman Class Steering Committee; Tri-Hi-Y; Virginia Girls' State Delegate; National Honor Society, Secretary; Junior Class Play Cast; Senior Class Play Cast; Magazine Drive Publicity Chairman; Keyettes.

Seniors enjoy a Class Party—one of their priviliges.

James Edge

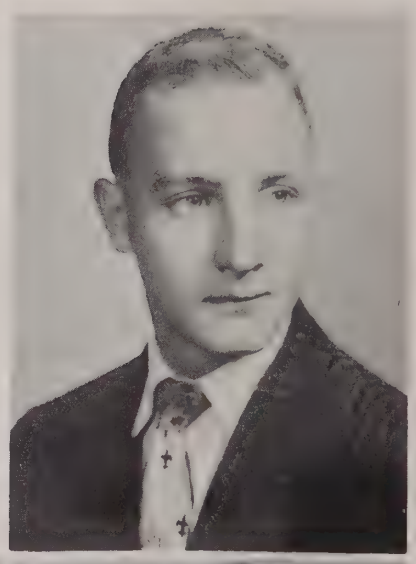

Roger Edwards

Senior

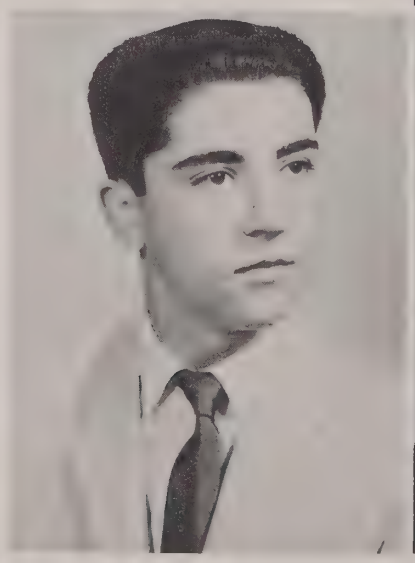

Marcella Clea English

Latin Club; F. H. A., Song Leader, Historian, Reporter, President.

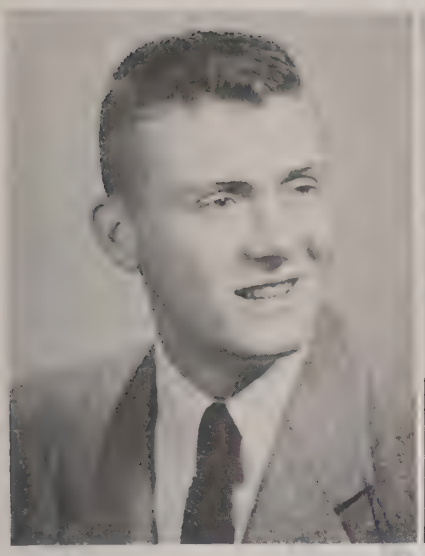

Douglas Dale Etka
Chess Club; Monitor; Varsity Football; Varsity Basketball; Junior Class Play Cast; Senior Class Play Cast; Magazine Drive.

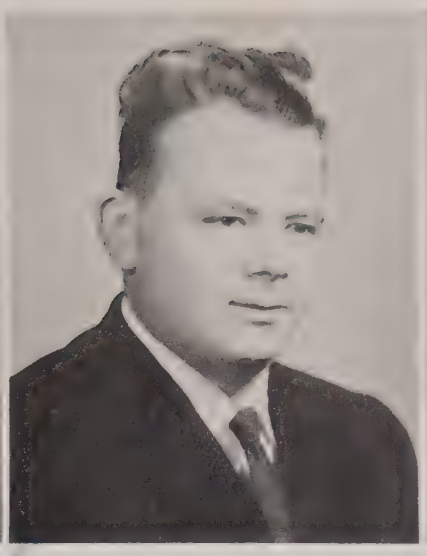

Ronald Frederick Ewing
Football; J. V. Baseball; Athletics Club; Civil Defense Club; Astronomy Club.

Charles Ashland Fadeley
Track; Wrestling; Trampoline; Science Club; Weight-Lifting Club.

Mary Elizabeth Faucher
Latin Club; Tri-Hi-Y; Flyerettes; Yearbook; French Club; Homeroom Representative.

Jack L. Fennell
Bible Club; Distributive Education President; State D. E. C. A. Convention.

Seniors enact a typical Cafeteria scene. There are two things missing, however—school lunches and underclassmen!

Paul Richard Fennig
Baseball; Dramatics; Monitor.

Betty Jean Fewell
V. O. T.

Class

Senior Class

Marianna Flinchum

Varsity Basketball, Captain; Varsity Softball, Captain; Varsity Hockey, Captain; Varsity Club; Most Athletic Girl 1956-57; Keyettes; National Honor Society.

Judith Dian Fousse

Girls' Basketball, Manager; Monitor; Art Club, President; Homeroom Representative; French Club, Chapter Chairman, Secretary; College Night Hostess; S. C. A., Secretary of Publicity; Magazine Drive; Faculty Assistant; Office Staff.

Suzanne Simpson Fowler

Rifle Club, Secretary; Spanish Club; Girls' Chorus; Yearbook; Mardi Gras Court; Library Assistant; Tri-Hi-Y Historian.

Robert Tolar, Uncle Willy, waits for his cue.

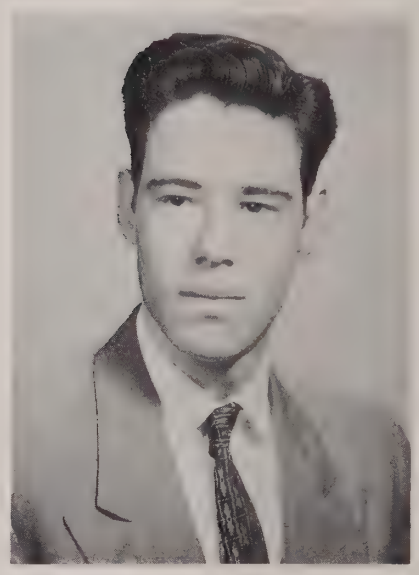

Vance Arthur Foreman

Latin Club; Junior Class Play Cast.

Joseph Paul Fox

Concert Band; Homeroom Representative; Latin Club; Junior Classical League; All-State Band; Dance Band; Camera Club; S. C. A., Cabinet; International Club; Key Club.

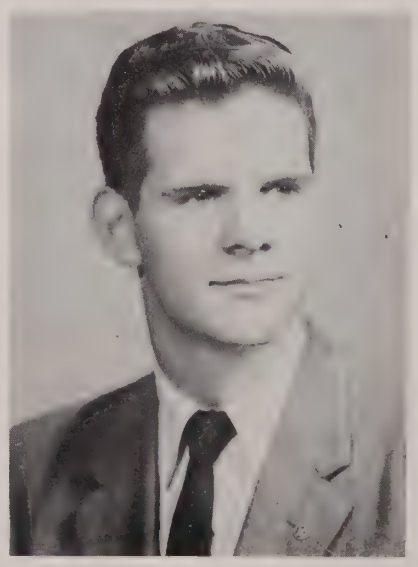

Jane Ellen Frorath

Art Club; Service Club; Latin Club; Yearbook.

Vasil Robert Furnad

Winner, Boys' Prose Reading Contest; Concert Choir; Stage Crew.

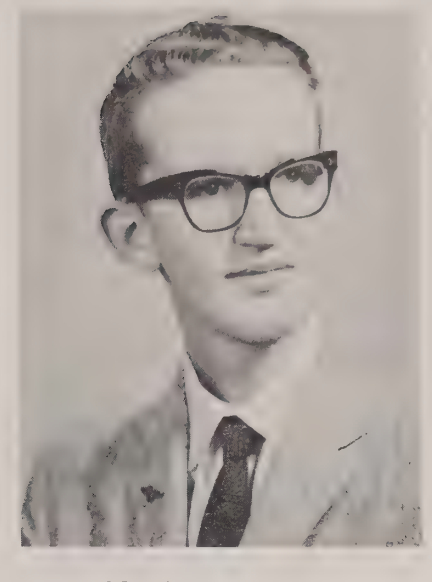

David Lincoln Gallacher

Yearbook, Photographer; Newspaper, Photographer; Concert Choir, President; Tumbling; Orchestra; Camera Club, Vice President; S. C. A., Assistant Chaplain; A capella Choir.

Terry Samuel Geib

Varsity Basketball; J. V. Baseball; Golf; Homeroom Representative; Magazine Drive.

Senior Class

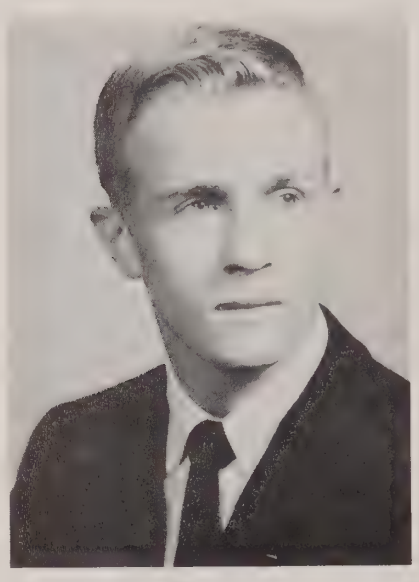

Charles Henry Gates

Homeroom Representative; J. V. Basketball; Intramural Wrestling; All Sports Day.

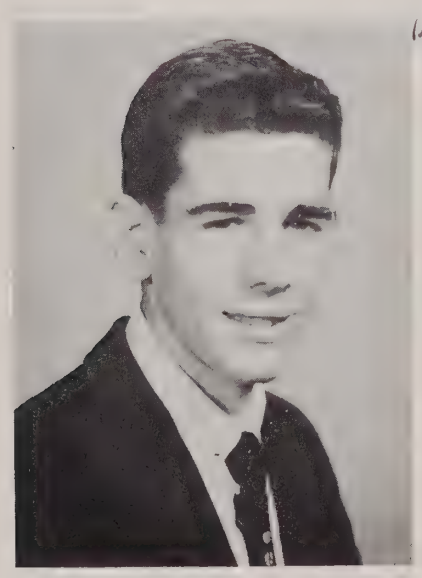

good luck
to a very
nice girl.
Charles
Gates

Linda Carol Garrison

Varsity Cheerleader; French Club Secretary; Yearbook Bookkeeper; Senior Play Publicity Committee.

Patricia Sue Goldsmith

Art Club, Vice President; F. H. A.; Latin Club, Treasurer; Junior Classical League; French Club; S. C. A. Publicity Committee; Senior Class Planning Committee; Senior Play.

Senior

But of Linda to a real sweet girl. Don't fall down, anyone here Jim

James Clarence Gore, Jr.

J. V. Baseball; Varsity Basketball Manager; Wrestling Team; Rifle Club, Vice President, President.

Thomas Aloysius Graham

Concert Choir; Varsity Baseball; Varsity Football; Spanish Club, President, Vice-President; Intramural Wrestling; Key Club, President; Newspaper, Sports Editor; Magazine Drive Team Captain; All - Northern - Virginia Football Team.

Linda-Ellen Hall

Cadet Club; Bible Club; Library Club; D. E. C. A.; F. T. A.; Monitor.

William Eivind Hall

Concert Band; Angling Club; Spanish Club; Magazine Drive; Junior Class Treasurer; Senior Class Treasurer; Junior Play Cast; Senior Play Cast; Key Club; Annandale Science Fair; Varsity Basketball Scorekeeper.

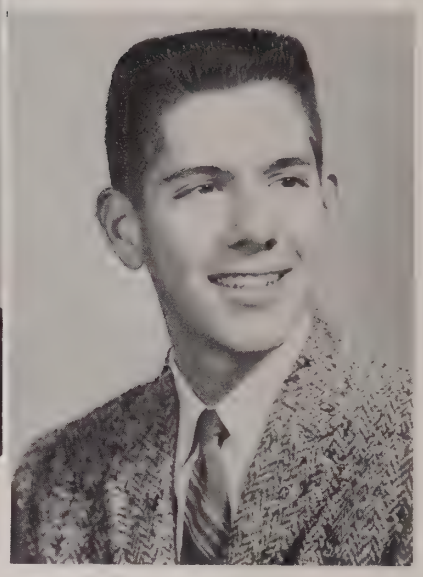

Robert Graves

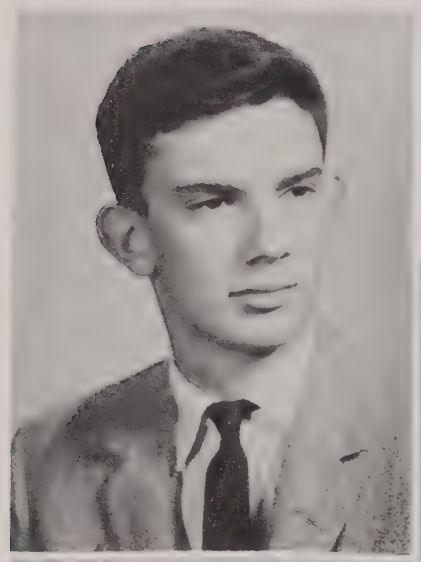

Charles Hannah

Sharon Esther Hall

May Court; Mardi Gras Court; Latin Club; Art Club; J. C. L.; Homeroom Representative; Miss Annandale High School Contestant, Semi-finalist; French Club; Junior Varsity Basketball; Keyettes; Junior Class Secretary; Senior Class Secretary; Yearbook, Photography Editor.

Kathie Quint wonders *what* Mary Faucher has been doing with these books.

Class

Garlon Winfrey Haney
Track; Track Manager; Art Club.

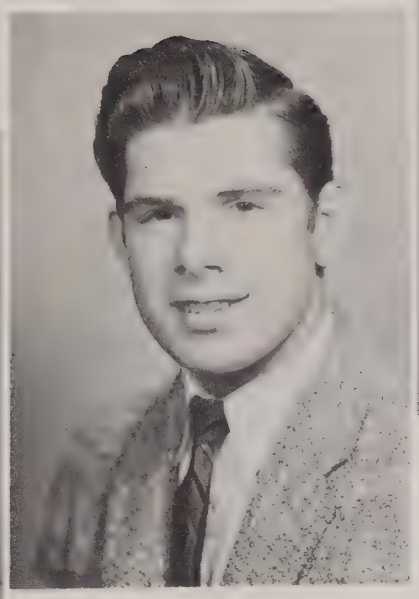

Franklin Eugene Harris
Bible Club; Bus Driver.

Marilyn Hatch
Varsity Basketball; Varsity Softball; Varsity Hockey; Art Club; National Honor Society; Yearbook, Girls' Sports Editor.

Jeannette Marie Hays
J. V. Softball; Spanish Club; J. V. Cheerleader; Dramatics; Newspaper.

Alice Moyers puts finishing touches on Doug Etka's make-up for the Senior Play.

Robert Carroll Heath
Varsity Football, Co-Captain; Varsity Track; Homeroom Representative; Latin Club; Key Club; Magazine Drive; All Northern Virginia District Group I Tackle.

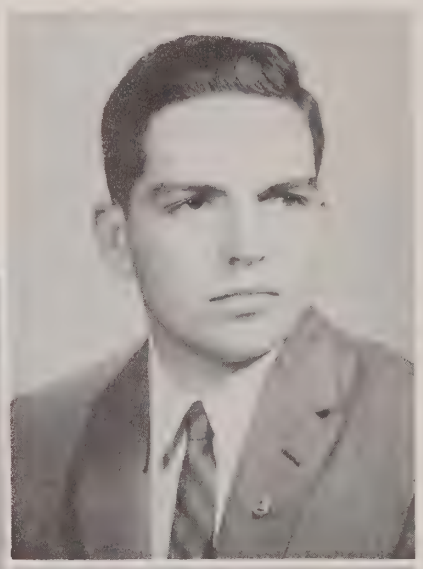

Michael Stephen Haycock
French Club; Rifle Club; Concert Choir; All-State Choral Clinic; Wrestling Team; Varsity Track; French National Honor Society; Co-Captain Magazine Drive; Homeroom Representative; National Honor Society; Varsity Football; Associated Press All-District and All-State Football Teams; Virginia Sportswriters' All-Star Football Team; Varsity Basketball; *Washington Post, Evening Star, Daily News,* and Pigskin Club All Metropolitan Football Teams; *Scholastic Magazine* and *Sporting News* All-American Football Teams.

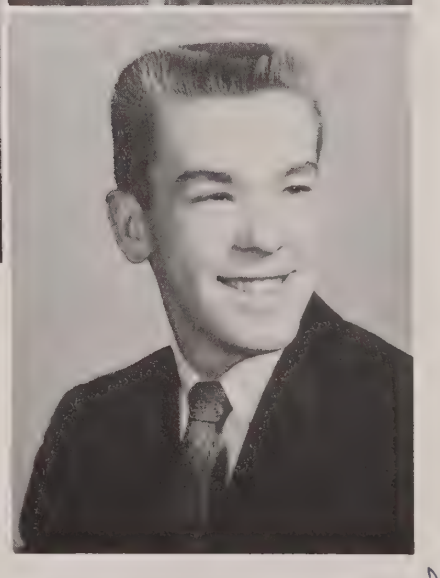

Wayne Arthur Heflin
Varsity Baseball.

Patricia Jean Helvey
F. B. L. A.; Mixed Choir.

Mitchell Wood Holsinger
Concer Band; French Club.

Senior

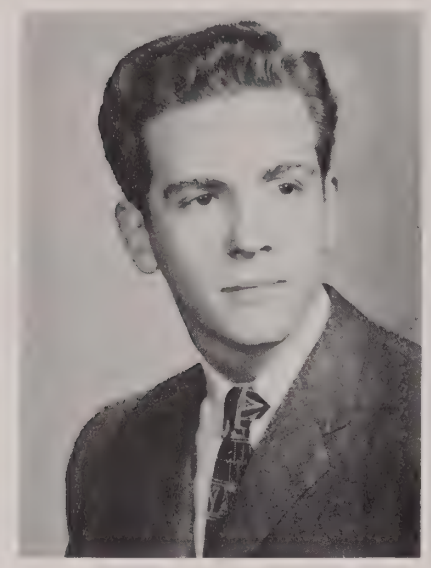

Gerald Hice

Margaret Emily Horton
Patrol; F. B. L. A.

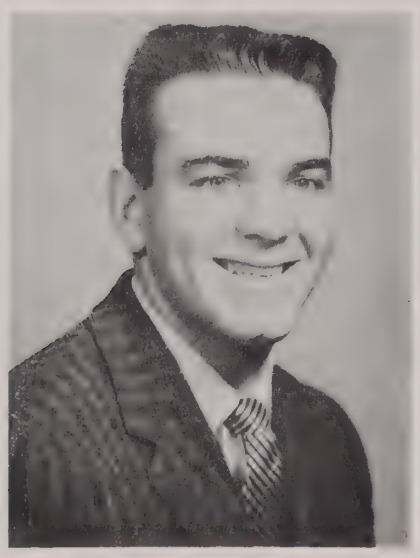

William Higham

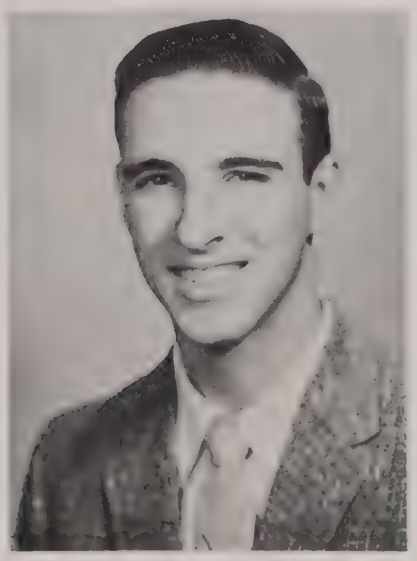

John Joseph Hollingsworth
Angling Club; Spanish Club; J. V. Football; Bowling League; Homeroom Representative Alternate.

Patricia Marie Hottle
Girls' Chorus; Latin Club; J. C. L.; Yearbook Staff; Hockey; Sophomore Class Council; Library Assistant; Office Staff; V. O. T.

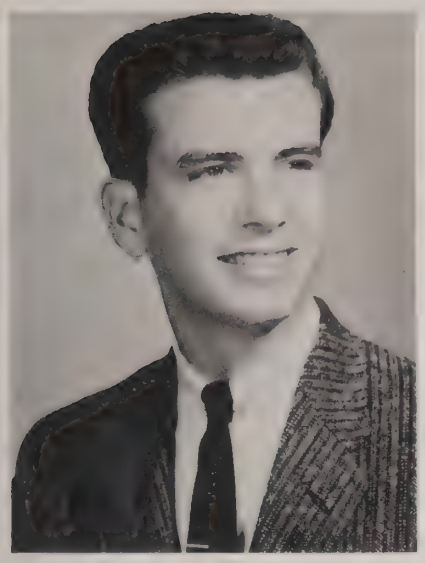

Thomas Hopson

Donna M. Huber

S. C. A., Treasurer, Cabinet Member; Y-Teen Board; Safety Committee; Mardi Gras Court; Southern Interscholastic Press Association; Latin Club, Treasurer, Vice President; Sweetheart Court; American Field Service International Scholarship; Yearbook, Business Manager, Editor-in-chief; Keyettes, President; Northern Virginia Discussion League, Secretary; I. C. C.; Miss Annandale High School Contestant.

Class

Diane Adele Hucks

Red Cross; Bible Club; Choir.

Jean Harden Howell

Latin Club; Dramatics Club; J. C. L.; Newspaper; Volleyball; Senior Play.

Charlotte Marie Hudson

F. T. A.; Latin Club; German Club; Spanish Club; Tri-Hi-Y.

Charles Bryant Howery, Jr.

Basketball; Band; Monitor; Bus Patrol; D. E. I and II.

Finn Vang Jensen

S. C. A., Representative, President, Cabinet; Orchestra; Christian IX Award; French Club; Key Club; Fairfax County Symphony Orchestra; International Club; American Field Service International Scholarship.

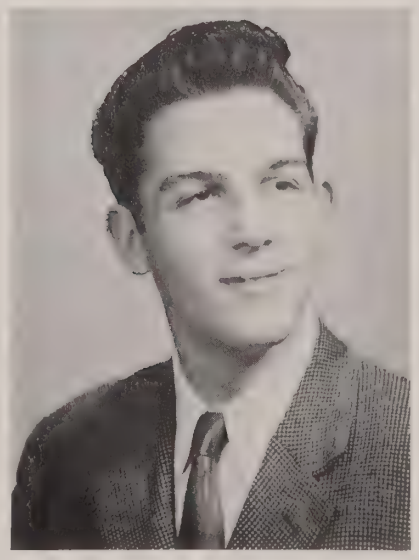

Gertrude Ann Jett

F. H. A.; Library Club; Basketball; Softball; S. C. A.

Rosalee Johnson

May Court; J. V. Hockey; Girls' Chorus; Sophomore Class Secretary; Spanish Club; Concert Choir; S. C. A., Secretary; Yearbook; National Honor Society; Madrigal Choir, Leader; Talent Show; Keyettes; A cappella Choir; All-County Choral Clinic.

Russell Read Johnson

J. V. Basketball; Track, Manager; Junior Class Play Cast; First Grand Prize, Annandale Science Fair; Magazine Drive Business Staff; Handbook Committee.

Sandra Faye Johnson

Girls' Chorus; Mixed Choir; Marionette Club; Gregg Shorthand Transcription and Speed Awards; V. O. T.

Jocelyn Jost

Dramatics Club; Sweetheart Court; Spanish Club; May Court; Varsity Cheerleader; Tournament Play; Junior Class Play Cast; Senior Class Play Cast; Mardi Gras Court; Newspaper Staff.

Senior

The tall and short of it! Mike Haycock and Tommy Spencer.

Judith Ann Justusson

Freshman Class Secretary; Sophomore Class Senator; Points Award Committee; Latin National Honor Society; Homeroom Representative; Activities Award Pin; Yearbook, Junior Class Editor, Features Editor; Keyettes, Senior Director; National Honor Society; Virginia Girls' State Delegate; Latin Club, Secretary; F. T. A.; Assistant Director, Junior and Senior Class Plays.

Marcia Clare Keesling
Concert Band; Choir; Library; French Club; French National Honor Society.

But I don't *want* to see Mr. Baker! Arlene Downing encourages reluctant John Weaver to enter the office.

Karen Marguerite Kemp
Drama Club; F. B. L. A.

Class

Marijon France Ketcham
Latin Club, President; Model and Style Club, President; Dance Committee; F. T. A.; Cheerleading; Art Club; Yearbook; Spanish Club, President; Inter-Club Council; S. C. A. Cabinet, Secretary of Buildings.

Eric Sherwood Keyes
French Club.

Marilyn Jean Kimel
Bible Club; Tri-Hi-Y; Red Cross; French Club; Magazine Drive.

Susan Margaret Kise
Swimming Team; French Club; Homeroom Representative; Drama; Yearbook Staff.

Kenneth Morgan Knott

Jr. Hi-Y, Vice President; Wrestling Team; Weightlifting Club; Homeroom Vice President.

Kathleen Lucille Lantzy

Art Club; French Club; National Honor Society; Dramatcis; Office Staff.

Betty Ann Libeau

Varsitv Softball; Dramatics Club; Art Club; Talent Show; Fashion and Variety Show; Newspaper; Miss Annandale High Contestant.

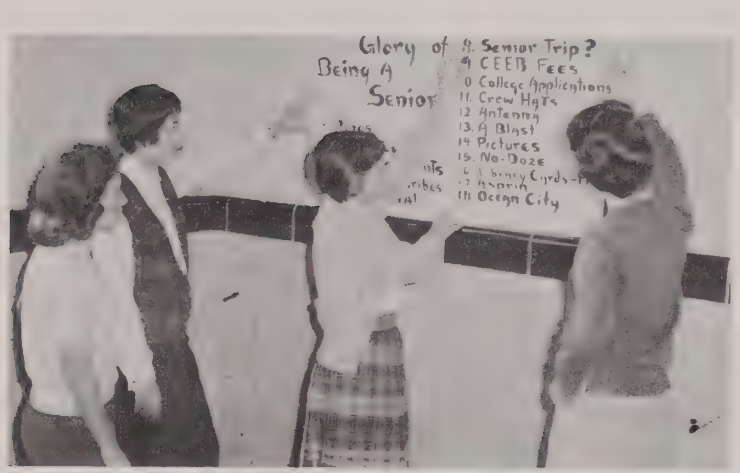

What price glory? Kathie Quint, Carolyn Charles, Mary Faucher, and Mary Ina McMarlin do some mental arithmetic.

Senior

Edgar Lewis Little

Bus Driver.

Valerie Anne Long

Music Club; Music Festival; Christmas Pageant; French Club; Northern Virginia Discussion League; French National Honor Society, Vice President; Tri-Hi-Y; Senior Play; National Honor Society.

Jack Lemoine Lowther

Homeroom Representative; Spanish Club; Spanish National Honor Society; National Honor Society; Key Club; S. C. A. President; Virginia Boys' State Delegate.

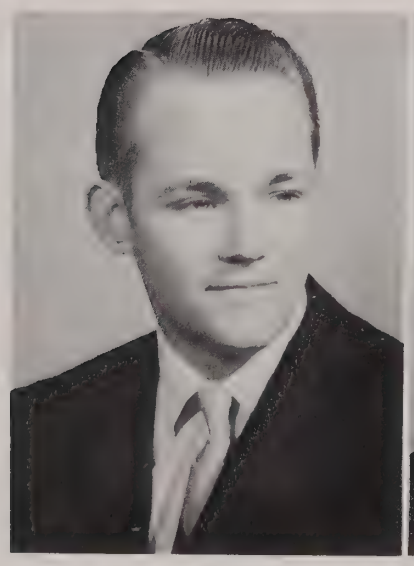

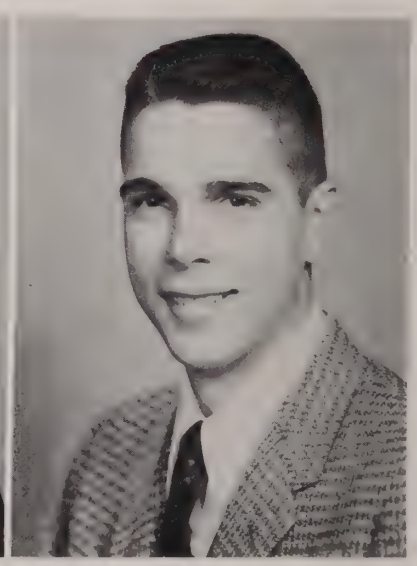

David John Lucks
Distributive Education I and II.

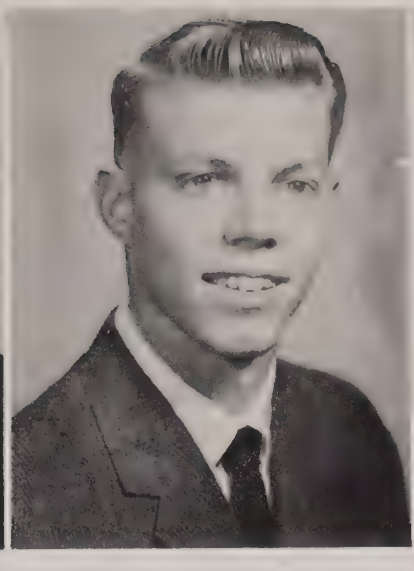

Thomas Russell Lytle
Spanish Club; J. V. Football; Track.

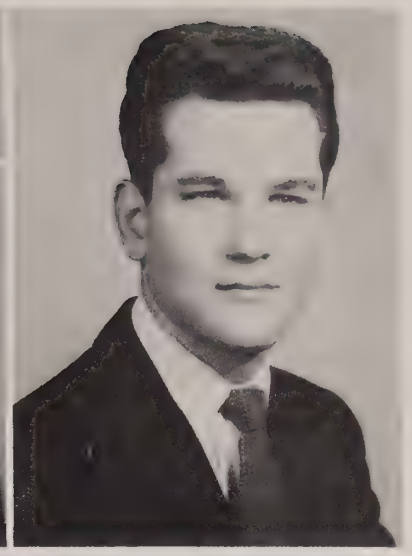

David Lee MacCorkle
Latin Club; Spanish Club; Bible Club, President; Inter-Club Council.

Class

Judy Fousse tries to figure out how many college credits she has.

Betty Ray Mack
Majorette.

Gail Elizabeth Mahon
Girls' Chorus.

Sylvia Ann Marcus
Latin Club; Library Assistant; Future Business Leaders of America, Secretary; Magazine Drive.

Betty Marshall

Frederick McGuin

Senior

William Thomas Mason, III

Homeroom Representative; French Club; National Honor Society; French National Honor Society; Magazine Drive; Senior Class Senator; S. C. A., Cabinet.

Jolly Jost and Bill Hall relax during the intermission before the second act of *The Philadelphia Story.*

Frances McCampbell

Latin Club; Homeroom Representative; Art Club; Art Award; Miss Lakeshore Contest; J. C. L.; Student Council Store; Swimming Team, Awards; Alpha Y-Teens; French Club; National Honor Society; Tri-Hi-Y; Miss Annandale High Contestant.

William Eugene McDonald

Varsity Baseball.

Linda McInturff

Bonnie Marie McKenna
Aeolians; Girls' Chorus, President; Madrigals; F. B. L. A.

Patrick Henry Meagher

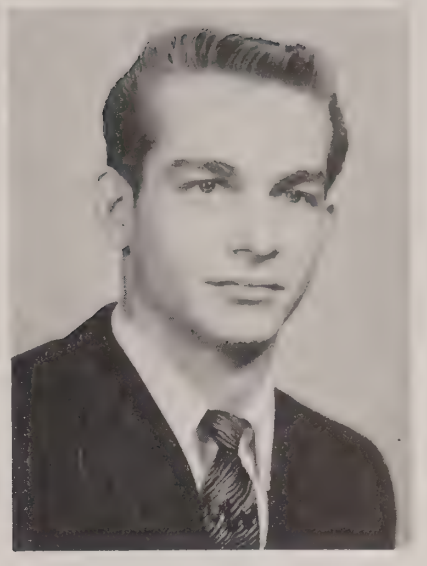

Class

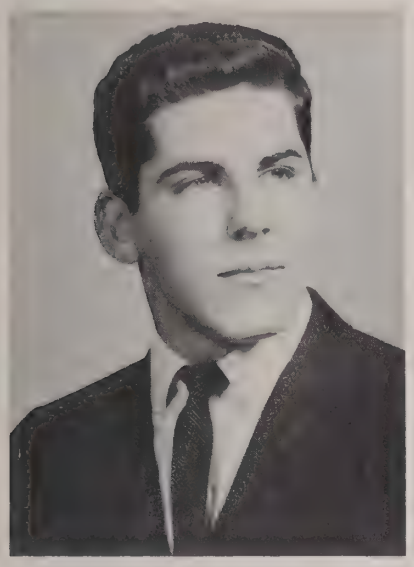

James L. McLaughlin
Wrestling; Football; Yearbook; Newspaper; Astronomy Club, Secretary; District IV Music Festival Medal.

Carol Eckhardt is bowled over—the Seniors got out first!

Mary Ina McMarlin
Modeling Club; F. H. A.; Majorette, Assistant Captain; F. B. L. A.; Miss Annandale High School Contestant; S. C. A., Cabinet.

Gloria Zelma Meadows
Head Majorette; Miss Annandale High School Contestant; Talent Show, Winner.

Richard Earle Mellett
Track; National Honor Society; Science Fair Winner; Magazine Drive; Varsity Football; Key Club; Handbook Committee.

Senior

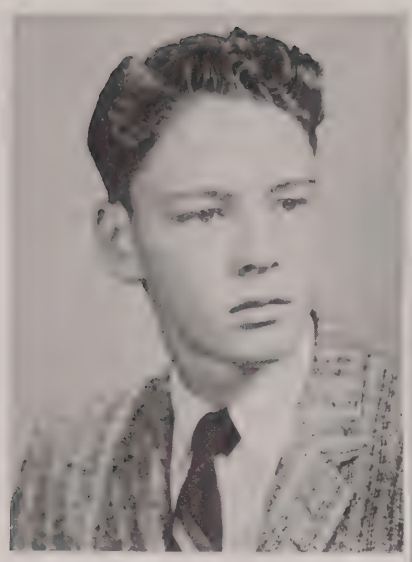

Wendell Medlen

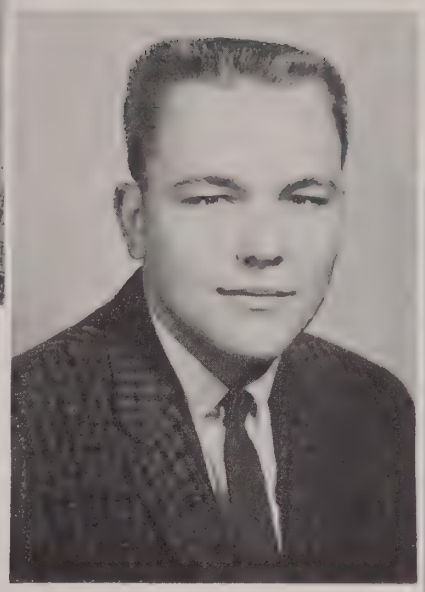

William Alan Merriman
Civil Defense Club; Angling.

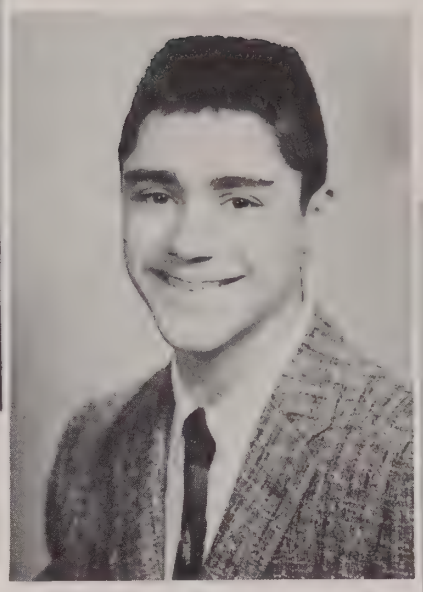

Ronald Miles

Doris Miller

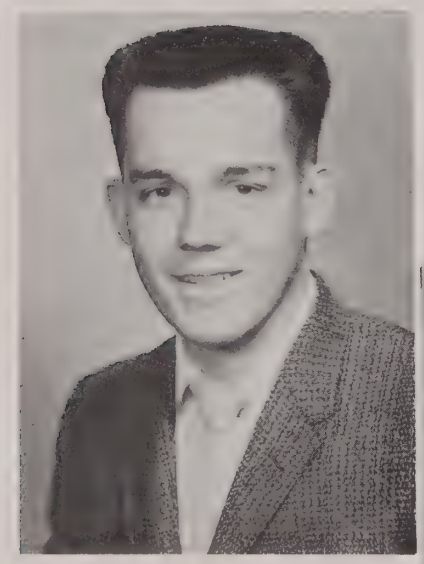

Glenn Miller

Kurvin Franklin Miller, Jr.
Newspaper; Monitor; Audio Visual Club; Spanish Club.

Judy Justusson and Bob Tolar catch a falling star.

Class

Bob Bolling and Ben Bowditch confer in the SCA Office.

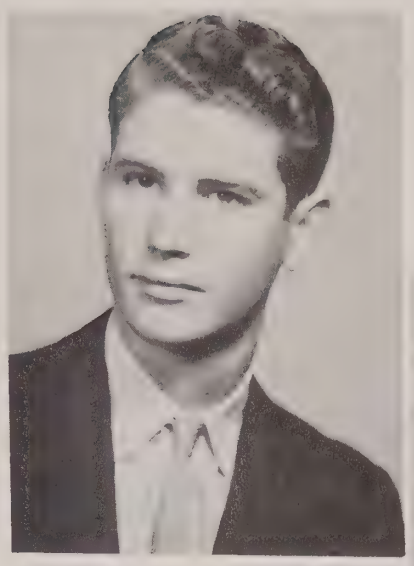

Luke Horrell Miller, Jr.
Honor Society; Commissioner of Boys' Affairs; Camera Club; Disaster Club; Points Award Committee; Bus Driver.

Marilynn Jeanne Miller
Mixed Choir; Patrol; F. B. L. A.

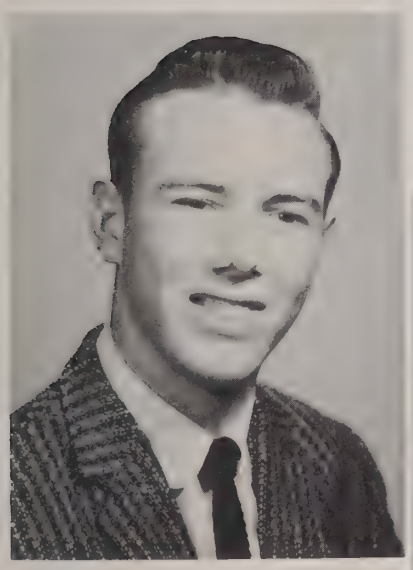

Richard Mims

Barbara Jane Minnix
Bible Club.

Virginia Belle Mitchell
Girls' Chorus; Latin Club; J. C. L.; Bible Club; Magazine Drive.

David John Elliot Moccia
Sophomore Class President; French Club; Debate Club, President; Junior Class Play; Boys' State; Summer Science Institute; Key Club; S. C. A. Parliamentarian; Handbook Editor; Concert Band.

Kenneth Russell Moore
Bible Club; Handbook Committee.

Patricia Gay Moore
Latin Club; Junior Honor Society.

Robert Ferguson Morgan
Spanish Club.

Senior

Alice Louise Moyers
Yearbook, Business and Subscription Manager; Magazine Drive; I. C. C.; Keyettes; Concert Choir; A Cappella Choir; Operetta; Senior Play; Latin Club; All-County Choral Clinic.

Carolin Frances Myers
Mixed Chorus; Girls' Chorus; French Club, President; French National Honor Society; National Honor Society; Junior Class Play Cast; Senior Class Play Cast; Tri-Hi-Y.

John Gene Murphy
Homeroom Representative; Spanish Club; Mixed Chorus; Concert Choir; Bowling Team.

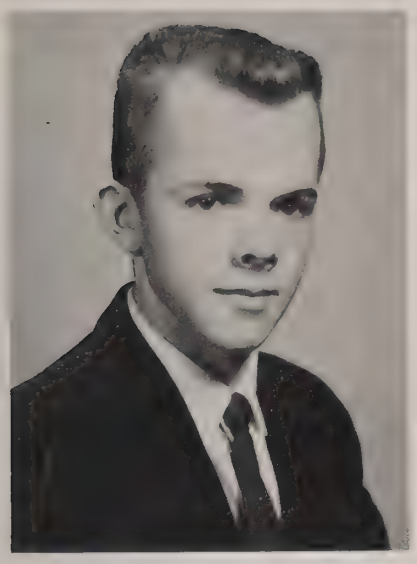

Marshall Wren Nay, Jr.

Track; Honor Roll; Spanish National Honor Society; Magazine Drive, Business Manager; Handbook Committee.

Joan Harris Nelson

Square Dance Club; Concert Band; French Club; Spanish Club; German Club; National Honor Society; French National Honor Society, Secretary; D. A. R. History Award; Northern Virginia Discussion League; Bible Club; Reporter.

Miriam Phoebe Newton

Concert Band; Latin Club; F. T. A.; Dramatics.

Class

Charlotte Laetitia Noble

Latin Club; Latin National Honor Society; F. T. A.; Spanish Club; Keyettes, Historian; National Honor Society, Treasurer; S. C. A. Cabinet; Yearbook, Activities Editor.

Virginia Ruth Noble

French Club; Magazine Drive, Business Staff; French Honor Society, Secretary; National Honor Society; Keyette Club; F. T. A., Treasurer.

Patricia Lee O'Donnell

Art Club; Senior Play; French Club; Newspaper, Art Editor, News Editor; National Honor Society; Junior Play; Keyettes.

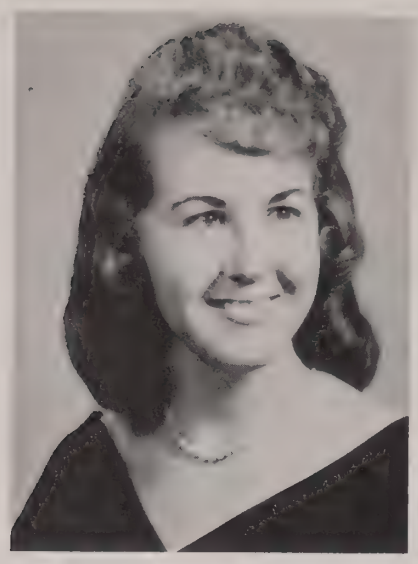

Martha Rosalie Odum
Newspaper Club.

John Gilbert Ogles
R. O. T. C.; Rifle Team.

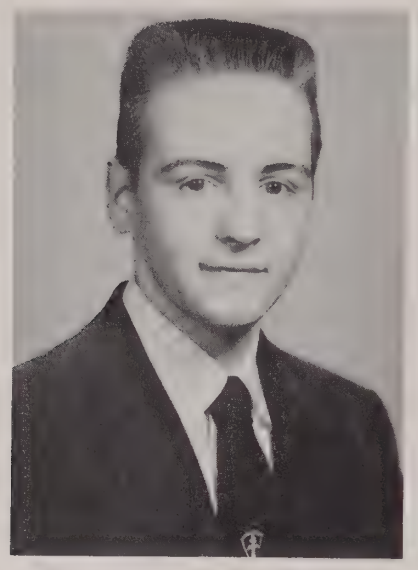

Gerald Wesley Orndorff
Newspaper; Rifle Club; French Club.

Senior

Carol Maxine Owen
Newspaper Club; J. V. Softball; Latin Club; F. N. A.; German Club; Librarian Assistant; F. H. A.

Hugh Owens
Bowling Club; Track.

James Edward Palmes
Band; Junior Levitan Club; Cotillian Club.

Mary D. Panich

Dale Lee Parker

Camera Club; Student Council Representative; Yearbook Staff; Audio-Visual Club.

Larry T. Perry

Weight Lifting Club; Rifle Club; Civil Defence; Monitor.

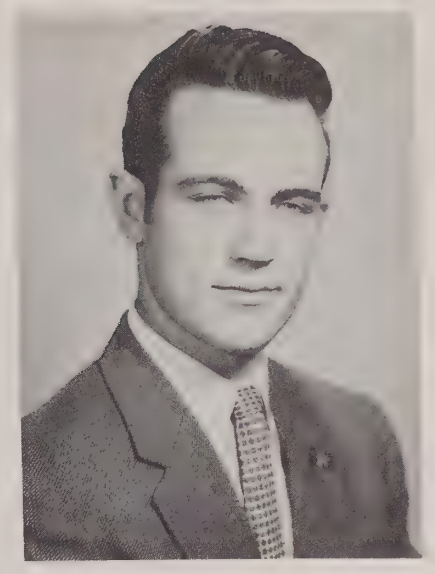

Class

The *Antenna* staff—hard at work!

Robert Alva Ping, Jr.

Homeroom Representative; Sophomore Class Treasurer; Latin Club; Concert Band, Publicity Chairman; Junior Class Vice-President; Key Club, Treasurer; Junior Class Prom Committee; Junior Class Play Cast; International Key Club Convention; Activities Award Pin; Senior Class Cabinet.

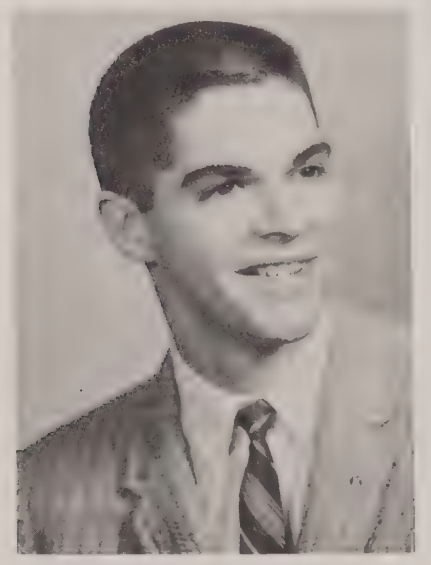

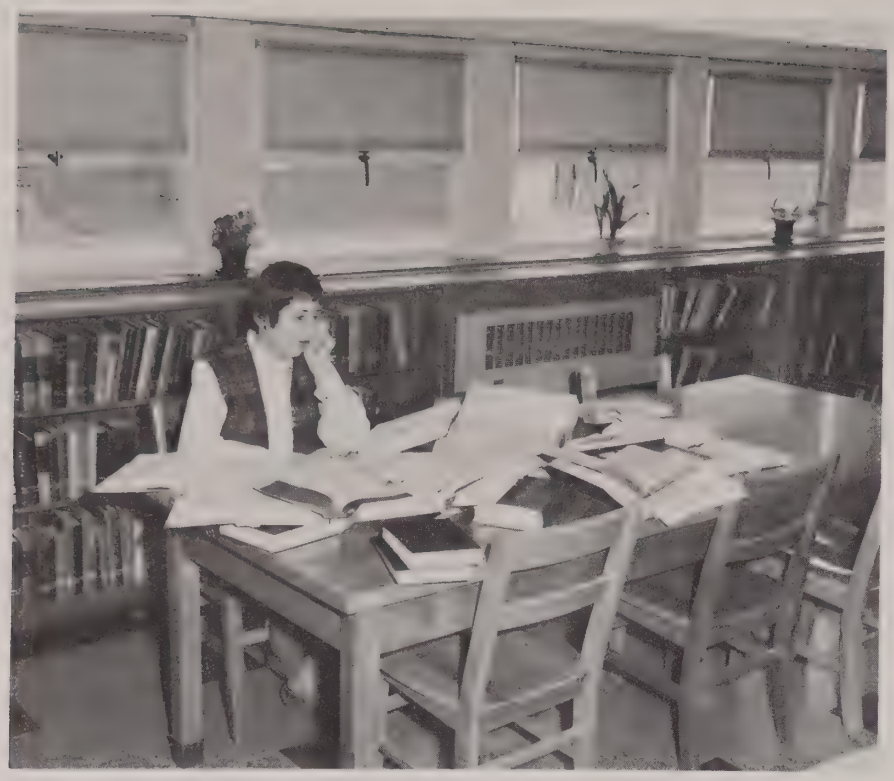

Carolyn Charles despairs as term paper time rolls around.

Senior Class

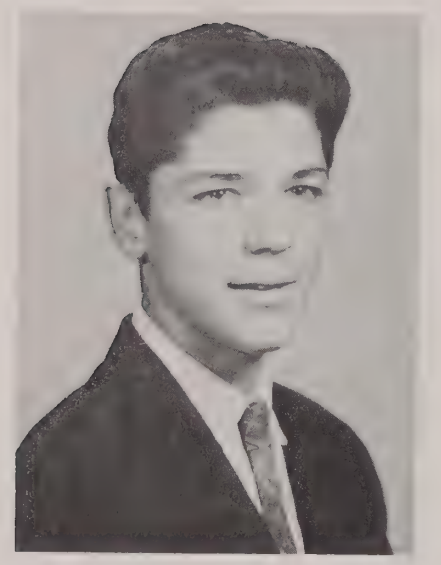

Jerry Peterson

Judy Anne Potter

Junior Varsity Softball Manager; Latin Club, Vice President; Varsity Hockey; Junior Varsity Basketball; Newspaper, Managing Editor, Girls' Sports Editor.

James Arthur Price

Civil Defence Club; Art Club, Treasurer; Football; Homeroom Representative, Alternate; V. O. T.

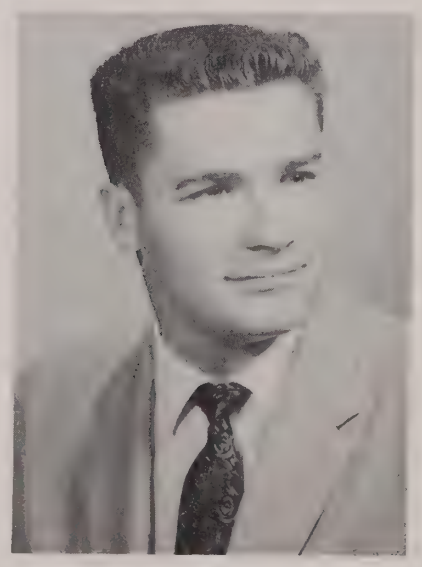

Thomas H. Quantrille

Varsity Basketball; Varsity Football.

Shirley Kathlene Quint

Baseball and Volleyball Intramurals; F. B. L. A.; J. C. L.; Tri-Hi-Y, Chaplain.

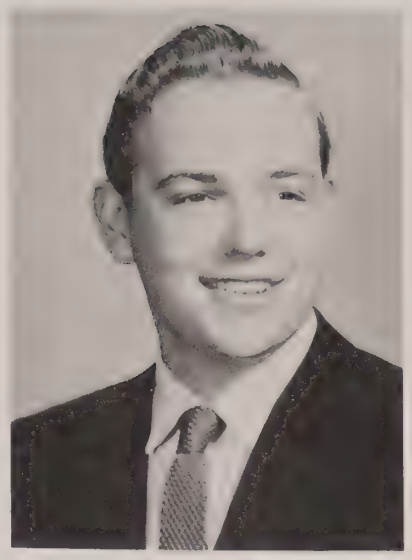

Robert Francis Ramay

Concert Band; Hi-Y; Latin Club; Junior Class Play Cast; Uniform Storage Committee; Prom Decorating Committee; Handbook Committee; Science Fair.

Janet Elaine Rath

Art Club; Junior Varsity Hockey; French Club; Yearbook Art Editor; Magazine Drive Publicity; Senior Class Play; Homeroom Representative.

Lawrence J. Reynolds

Monitor; Radio Club, President; Inter-Club Council; Yearbook Photographer; Magazine Drive.

Mary Ruth Robinson

Spanish Club; Spanish Honor Society; Virginia Girls' State; Tri-Hi-Y.

Jo Anne Roop

Girls' Basketball Manager; F. B. L. A.; F. H. A.

Stephen Frederick Ross
Reserve Band; Bus Driver.

Karen Anne Rowe
Spanish Club; Keyettes; Office Staff; Library Assistant; Points Award Committee; Secretary-Treasurer, Fairfax County S. C. A.; Activities Award Pin; Atom Booster; Senior Class Activities Committee; Freshman Class Senator; Junior Class Senator; Sophomore Class Vice-President; Magazine Drive; Junior Varsity Cheerleader; Junior Varsity Basketball; Homeroom Representative; Northern Virginia Discussion League; Junior Class Play; Senior Class Play.

Senior

Margaret Clare Rouse
Latin Club, Vice-President; F. T. A., President; International Club; Library Club; Keyette, Vice-President; Inter-Club Coordinator; Debate Team; National Honor Society, President; Freshman Class, Vice-President; Junior Class, President; Latin National Honor Society; Certificate of Merit, National Latin Exam; Honorable Mention, Scholastic Magazines National Short Story Contest; Winner, Annandale High Girls' Public Speaking Contest; Senior Class Graduation Committee; Activities Award Pin; Homeroom Representative; S. C. A. Secretary of Publicity; Chairman, Handbook Committee; S. C. A. Leadership Training Course; Yearbook, Eighth Grade Editor, Copy Editor, Assistant Editor; Junior Play Cast; Senior Play Cast: Northern Virginia Tournament Play; National Merit Scholarship Finalist; General Motors Scholarship Finalist; Annandale High Teen-ager of the Week; Summer Science Institute; Lieutenant-Governor, Virginia Girls' State.

Jeannie Joy Schemett
Latin Club; Mixed Chorus; F. T. A.; Booster Club; Dramatics Club.

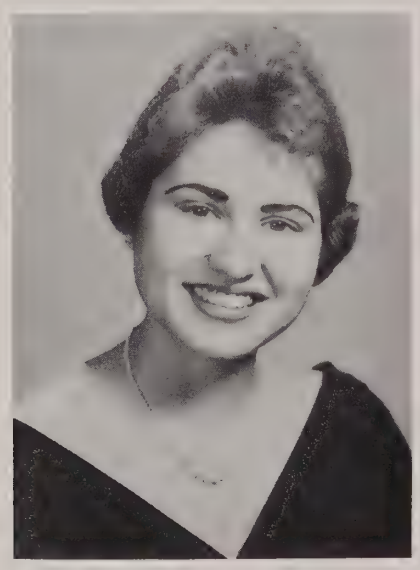

William A. Schnackenberg
Softball; Intramural Football; Basketball; Speedball; Handcraft Club.

Littlejohn Tury Schebish
Homeroom Representative; Magazine Drive; Sophomore Class Planning Committee; Road Rascals, President; Junior Play Cast; Dramatics Club; Senior Play Cast; Northern Virginia Tournament Play.

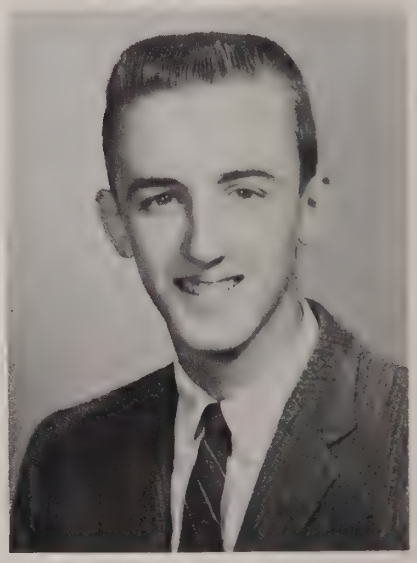

Ralph Alan Scroggs
Reserve Band; French Club; Newspaper.

Terry Le Roy Shaneyfelt
Band.
Concert Band, Award; All-State

Marian Roberta Shanks
Dancing Club; F. B. L. A.; F. H. A.

Virginia Irene Shepard
Distributive Education; Bible Club; Camera Club; Homeroom Treasurer; Drama Club.

These kids are living-it-up at the Senior Party.

Class

Stewart Shinn

Robert Massie Simms
Concert Band, President; Key Club, Vice-President; Fairfax County Band; Senior National Honor Society; Boys' State Delegate; All-State Band; Talent Show Winner; Senior Play Cast.

Valerie Jean Simms
French Club; Varsity Softball; Newspaper; Yearbook, Advertising Editor; National Honor Society; Magazine Drive; Northern Virginia Discussion League; National Honor Society Scholarship Finalist.

Jean Browne Simonsen

French Club; French National Honor Society, Treasurer, President; Volleyball; Tri-Hi-Y; National Honor Society; Hockey; Miss Annandale High Contestant; Atom Booster Team Captain; Handbook; Inter-Club Council.

Donald Ray Smith

Chess Club; Press Club; Intramural Basketball; Newspaper; Spanish Club; Spanish National Honor Society, Vice-President; Tournament Play; Concert Choir.

Senior Class

Joyce Dobson Smith

Bible Club; Distributive Education.

Patricia Jane Smith

Dramatics Club; Latin Club.

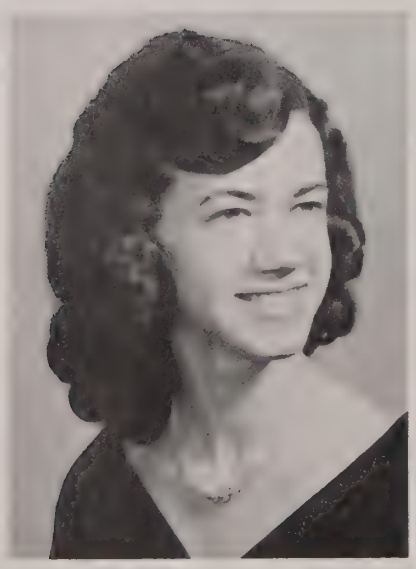

Patricia Lorraine Smith

Bible Club, President, Secretary; Latin Club; Girls' Chorus; Junior Classical League; F. N. A.; Inter-Club Council.

Joyce Elizabeth Snyder

Latin Club; Varsity Softball; Varsity Hockey; Varsity Basketball; Newspaper, Girls' Sports Editor.

Geraldine Marie Somers
Newspaper Club; Yearbook Club; Girls' Chorus; Style Club; French Club; Gregg Shorthand Theory and Transcription Awards; Office Staff.

Sandra Lee Sparks
Homemaking Club; Debate Club; Modeling and Style Club; Newspaper, Exchange Editor; French Club; F. T. A., Correspondent.

Senior Class

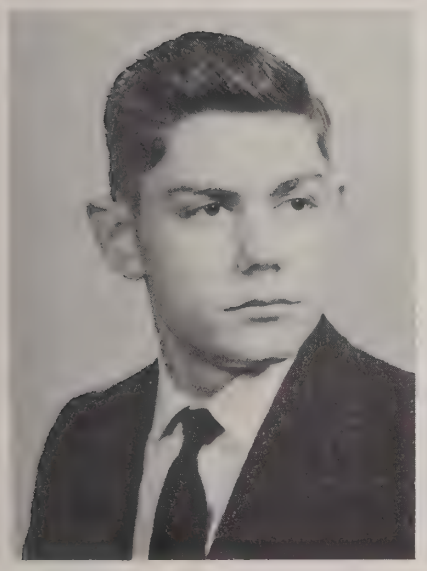

Thomas Gordon Spencer
Monitor; Yearbook Photographer.

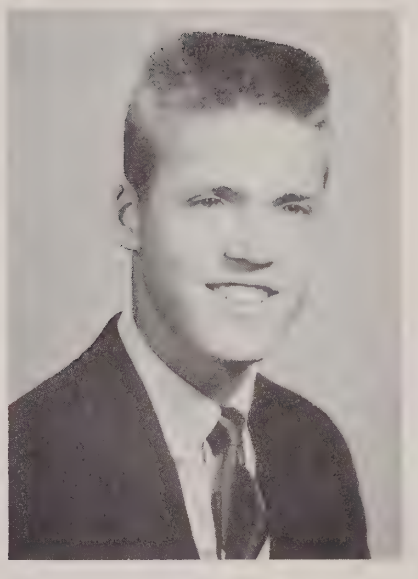

Robert Gardner Sproul, Jr.
S. C. A. Representative; Yearbook; Dance Band: Concert Choir; National Honor Society; Newspaper; Basketball; Baseball; Virginia Boys' State Delegate; Senior Class President; A Cappella Choir; Inter-Club Council.

Woodrow W. Staats, Jr.
Homeroom Representative; Distributive Education.

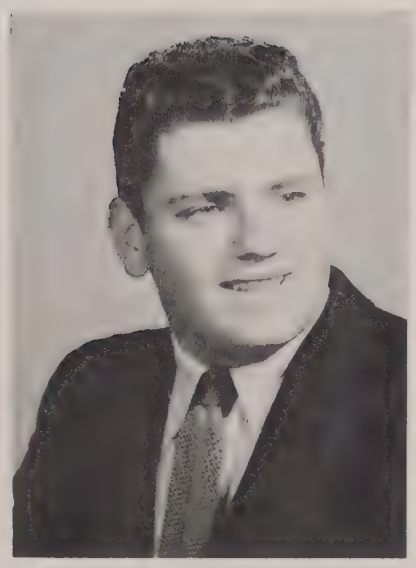

Leslie Stewart

Rhett Jackson Stogner
Latin Club; Varsity Football; J. V. Basketball; Varsity Baseball.

Senior

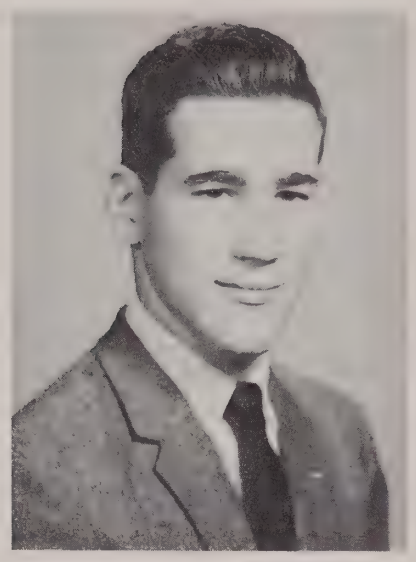

Michael Copeland Stone
Spanish Club; Concert Band, Drum Major; Dance Band; All-State Band; Key Club.

John R. Stough, Jr.
Soccer Team; Freshman Class President; Spanish National Honor Society; Merit Scholarship Finalist.

Merrill Clark Stough
Latin Club; French Club; Latin Club; Latin National Honor Society; German Club; French National Honor Society, Secretary.

Judith Madeline Swann
Pep Club; Art Club.

Class

William Carroll Timmons

Robert Lee Tolar

Latin Club; French Club; National Honor Society; Junior Class Play Cast; Senior Class Play Cast; Tournament Play; Guidance.

Sara Campbell Tolar

Latin Club; Varsity Softball Manager; French Club; National Honor Society; Newspaper, Assistant Business Manager; Keyettes.

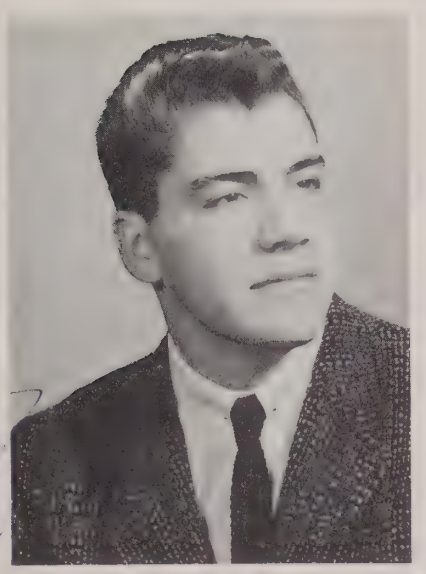

James Wesley Trollinger

Bette Rae Turner

Dramatics Club; Softball; Winter Wonderland Court; Honor Roll; Girls' Chorus; Talent Show; Varsity Cheerleader; Junior Play; Shorthand Awards; May Court; Concert Choir; Miss Annandale Contest; Homeroom Representative; Faculty Assistant; V. O. T.

Alice Moyers and Jolly Jost behind the scenes.

Judith Lee Upchurch

J. C. L.; Latin Club; May Court; Spanish Club; F. T. A.; Homeroom President; Miss Annandale Contest, Semi-finalist; Tri-Hi-Y, Secretary; Dramatics.

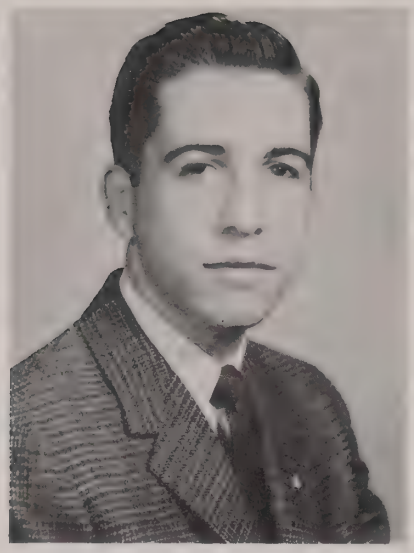

William Joseph Viel
Concert Band; Junior Varsity Baseball; French Club; Bible Club; A Cappella Choir.

Katherine Page Walker
F. H. A.; Dancing Club.

Senior

Marjorie Ann Walker
F. H. A.; Music Club; Pep Club; Concert Band, Secretary, Treasurer, Awards Council; Homeroom Representative; May Court; Mardi Gras Princess; V. O. T.

Whee! Pat Briggs assists as Betty Chettle prepares for flight.

Richard Allen Walker
Varsity Baseball, Manager, Letter; Homeroom Representative.

Brenda Clark Watson
Dance Club; Dramatics Club Homeroom President; Homeroom Representative; F. H. A.

C. H. Weissenstein, Jr.
Concert Band; Northern Virginia Science Fair; National Honor Society.

Sandra Rae Wendt

Richard Howard Westray

Photo Club; Band Award; Rifle Club; R. O. T. C. Junior Drill Team; Radio Club.

Class

Sandra Joan White

First Prize Essay Contest; Shorthand and Typing Awards; Spanish Club; Bowling Club; Typing Club.

Reed H. Whitehurst, Jr.

Distributive Education I and II.

Monroe Whitton

Yearbook Art Editor; Junior Play Cast; Newspaper Staff; Senior Play.

John Wicks

Barbara Ann Wilkins

Latin Club; Girls' Chorus; Concert Choir; A Cappella Choir; Varsity Hockey.

Adriel Katharine Williams

French Club; Spanish Club; Northern Virginia Discussion League.

Julian A. Wilson

Class President; Band; S. C. A. Cabinet.

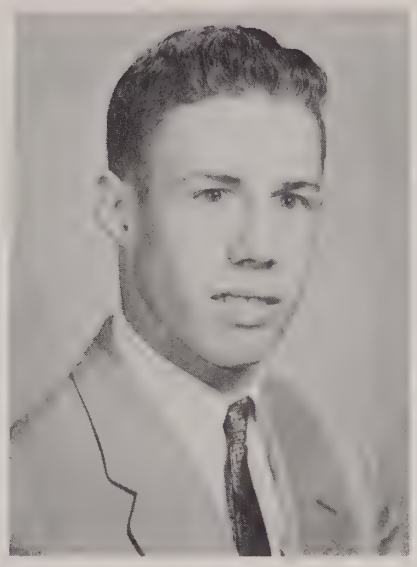

Senior Class

Patricia Carol Wise

Dramatics Club; Latin Club.

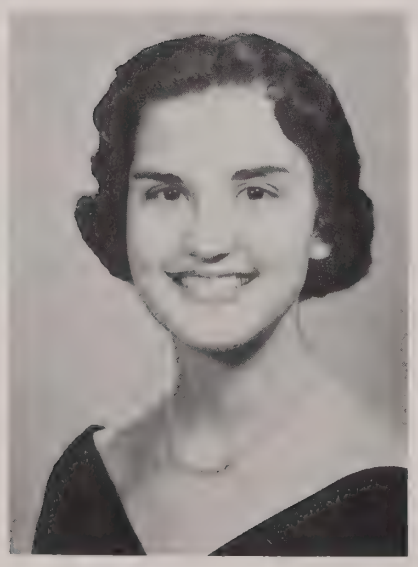

Margaret Emily Yoder

F. T. A., President, County President; S. C. A., Secretary, Senator, Cabinet; Latin Club, Treasurer; Office Staff; Yearbook, Senior Class Editor; Keyettes, Chaplain; National Honor Society; Latin National Honor Society; Activities Award Pin; Girls' State, Senator; Certificate of Merit, National Latin Exam; Winner, Annandale High Girls' Prose Reading Contest; S. C. A. Leadership Training Course; Junior Play; National Merit Scholarship Finalist.

Lilliam Rebecca Young

Harold Dowdle
Patrols; D. E.; Newspaper.

Pacqueline Grover
V. O. T.

Richard Raymond Hebel
Science Club; Monitor.

Dennis McGee
French Club.

John Dunaway Neale
Honor Roll; Angling Club; Patrol; Homeroom Representative.

Joseph Aloyisius Pitner, III
R. O. T. C.; Track; S. C. A., Assistant Chaplain.

Senior Class

Leota Louise Reed
Concert Band.

Thomas Roe
Homeroom Vice-President; Wrestling Team.

James Lee Taylor
D. E.

John Van Ostand Weaver, Jr.
Football; Basketball; Baseball; Industrial Arts Club; Driver's Education Club; Golf; Yearbook, Photographer; Junior Civitan Club; Peanut Club; Eagle Award; Lettermans Club; Spanish Club.

James Mackey White
Astronomy Club, President; Varsity Track; S. C. A., Treasurer, Vice-President; Junior Varsity Basketball; Key Club; National Honor Society; American Field Service Exchange Student.

William Wiley
D. E.

ACTIVITIES

1st Row: Russell Gillum, Bobby Brown, Jerry Bunch, Chuck Hoiberg, Dave Upton, Bill Northwood. *2nd Row:* Gary Wood, Neff McCary, Albert Lhor, Richard Davis, John Yoder.

Golf Club

The Golf Club of Annandale was in its second year of existence in 1958-59. The six Club members formed a team which represented Annandale High School in the Northern Virginia Golf League matches, of which there were eight. The Club met once a week in the spring. In fair weather, they practiced at the Pine Crest Golf Course. On rainy days, the team members received instructions from the Pine Crest Golf Course professional.

1st Row: Janet Stevens, Karen Gleiter, Louise Simmons, Don Gordon, Frank Huddle. *2nd Row:* Dave Moccia, Wilmer Nelson, Bill Northwood, Doug Bailey, Jack Snodgrass.

Debate Club

The Debate Society of Annandale was a member of the Northern Virginia Debate League in 1958-59, and as such it engaged in a regular schedule of debates with teams from other schools throughout the first half of the year. The Debate team also attended the annual Virginia High School Discussion on Public Affairs in Charlottesville; and two of its members, Don Gordon and Dave Moccia, received outstanding ratings as discussant and chairman respectively.

Row 1: Judy Justusson, Janet Rath, Alice Moyers, Donna Huber, Margaret Rouse, Cecile Zaugg, Leslie Mott. *Row 2:* Tosh Mitchell, Tish Noble, Val Simms, Linda Garrison, Joan Heim, Karen English, Lynn Hoebeke, Joan Nelson. *Row 3:* Annette Brown, Betty Millington, Diane Mitchell, Kathy Dunlap, Jane Frorath, Starr Wolle. *Row 4:* David Cheek, Chip Whitton, John Yoder, Sharon Hall, Mary Ellen Young, Lindy Hatch.

YEARBOOK

Editor ..... DONNA HUBER
Assistant Editor ..... MARGARET ROUSE
Business Manager ..... ALICE MOYERS
  Subscriptions ..... VAL SIMMS
  Advertising ..... LINDA GARRISON
Copy Editor ..... MARGARET ROUSE
Class Editor ..... TOSH MITCHELL
  Senior Class ..... MARGARET YODER
  Junior Class ..... MARY ELLEN YOUNG
  Sophomore Class ..... JOHN YODER
  Freshman Class ..... LYNN HOEBEKE
  Eighth Grade ..... STARR WOLLE
Boys' Sports ..... DAVID CHEEK
Girls' Sports ..... PAT BRIGGS
Activities ..... LAETITIA NOBLE
Features ..... JUDY JUSTUSSON
Art ..... JAN RATH
Photographer ..... TOM SPENCER
Sponsor ..... MR. HARLAN BROWN

For the staff of the *Antenna,* life was just as hectic as always. The frightening threat of deadlines loomed over the editors' heads as they scurried frantically about. The yearbook room was a beehive day and night.

First, there were decisions to be made; and innumerable meetings were called. A theme had to be chosen and a cover design selected. The editors voted on the dedication and decided how long the book should be. Finally, they picked a size and a style for the type.

Once the decisions had been settled, each editor worked on his individual section. Some planned pages, and others scheduled pictures. Copy had to be written, and photographs cropped. Type size and margins were checked, and the art work was completed. The business staff conducted a subscription drive and solicited ads from the local businessmen.

When the final deadline passed and all the pages were in the mail, there was an audible sigh of relief in the yearbook room. For the time being, the job was done.

Row 1: Tish Noble, Jan Rath, Linda Garrison, Lynn Hoebeke. *Row 2:* Tosh Mitchell, Margaret Rouse, Alice Moyers, Judy Justusson. *Row 3:* Donna Huber, David Cheek, Sharon Hall, Val Simms.

Antenna

Row 1: Linda Garrison, Alice Moyers, Cecile Zaugg. *Row 2:* Annette Brown, Val Simms, Joan Heim, Karen English. *Row 3:* Betty Millington, Chip Whitton, Diane Mitchell.

Row 1: Patty O'Donnell, David Tannous, Lyle Fowlkes, Dottie Landenberger, Joyce Snyder, Connie Campbell. *Row 2:* Val Simms, Jeanne Hayes, Chip Whitton, Gail Grange, Betty Chettle, Annette Schneider, James Price, Martha Wilkins, Jeanne Richards, Bucky Jacobs, Tina Sanborn, Nancy Wharton, Miss Royston, Chuck Bladen. A-Blast Editors.

A-Blast

Editor-in-Chief ..... CHARLOTTE COOK
Assistant Editor ..... DAVE TANNOUS
News Editor ..... PATTY O'DONNELL
Editorial Editor ..... DOTTY LANDENBERGER
Feature Editor ..... LYLE FOWLKES
Sports Editor ..... JOHN MILTON
Girls Sports Editor ..... JOYCE SNYDER
Exchange Editor ..... CONNIE CAMPBELL
Art and Publicity Chairman ..... CHIP WHITTON
Photography Chairman ..... HAROLD DOWDLE
Sponsor ..... MISS R. ROYSTON
Business Manager ..... JUDY POTTER
Assistant Business Manager ..... SARA TOLAR
Financial Advisor ..... MR. T. HARRIS

The A-Blast published twelve issues in 1958-59. The production of each paper entailed hours of research, proofreading, typing, and laying out pages. To finance the paper, the staff held several subscription drives. One of these drives included an A-Blast informal dance for which the admission was a subscription card.

Besides the countless hours spent in producing the paper itself, staff members contributed to a community paper, the Northern Virginia Sun. In December, the A-Blast staff conducted the Sun's Teenager of the Week contest at Annandale.

The staff can well be proud of its work in 1958-59.

Row 1: Connie Campbell, Betty Libeau, Judy Potter, Sara Tolar. *Row 2:* Tina Sanborn, Chuck Bladen, Annette Schneider, Bucky Jacobs, Chip Whitton, Joyce Snyder, David Tannous. Business Staff.

1st Row: Bonnie McKenna; Linda Valosio; Carolyn Walker; Janice Tuthill, Reporter-Historian; Sylvia Marcus; Virginia Linton, Treasurer; Patsy Houff, President; Andy Greer. *2nd Row:* Ginger West; Linda Counts; Sandra Sweeney; Peggy Bedford; LaVerne Carson; Donna Perry; Georgia Hansbrough. *3rd Row:* Barbara Lann; Joanne Beury; Marilyn Miller; Carolyn Divers; Pat Flinchum, Secretary; Ruth Hayons; Mrs. Burchard, Sponsor.

Future Business Leaders of America

The Future Business Leaders of America Club, as its name implies, is primarily a group of commercial students who plan to enter careers in business. The Club held program and business meetings, but its major project in 1958-59 was the administration of the savings stamp program. It advertised over the speaker and with posters, employing many new ideas. It was also responsible for the actual selling of stamps and the keeping of records.

1st Row: Mrs. Brooks, Sponsor; Mirion Jones, Reporter; Pam McFarlen, Song Leader; Janet Neil, Historian; Annette Brown, Secretary-Treasurer; Margette Matteson, Vice-President; Marcella English, President; Mrs. Bennett, Sponsor. *2nd Row:* Happy Alley; Miriam Keyes; Wally Boyce; Betty Jean Bissell; Jo Ann Bridge; Sharon Marchio; Mary Stover; Susan Wright; Mary McCahon; Peggy Krauter. *3rd Row:* Donna Deane; Gloria Dull, Darlene McCoy; Francess Dyess, Dianna Laney; Barbara Laudenberger; Elliana Aberghini; Beverly Otto; Patti Scroggs; Nancy Graham; Pat Brown; Marilyn Stome. *4the Row:* Susan Parks; Cindy Boyer; Gail Parks; Carol Roach; Billye Faye Mott; Effie Roach; Chestine Tawney; Sandy Dansberger; Faye Morton. *5th Row:* Eileen Kriebel; Bonnie Jean Hacking; Gail Worden; Kim Witta; Pat Williams; Pat Kaminski; Susan George; Mary Sue Hassell; Virginia Vaughan; Carol Owen; Pat Hoharty.

Future Homemakers of America

The Future Homemakers of America Club is affiliated with the Home Economics Department of the school, but it does not require that its members be Home Economics students. Instead the Club invites all high school girls who are interested in its activities to attend its meetings. In addition to its regular program and business meetings, the Club helps the Red Cross by making Christmas stockings for children and assembling Thanksgiving baskets for the needy. Some of the special programs for the Club meetings include discussion groups and a fashion show featuring the clothes that the members themselves have made.

1st Row: Ginny Noble, Treasurer; Janet Neil, Vice-President; Carolyn Parsons, President; Marianne Mitchell, Secretary. *2nd Row:* Lynn Tolliver; Susan Park; Frances Dyess; Pat Winslow; Sandy Sparks. *3rd Row:* Harriet Noble; Gail Park; Mary Louise Hobbs; Susan Phillips, Margaret Yoder. *4th Row:* Marijohn Ketcham, Diane McMillion, Trainia Aquino; Nikki Potter, Mrs. Evans, Sponsor.

Future Teachers of America

The Future Teachers of America Club published the third edition of its Student Directory in 1958-59. This Directory was organized and assembled completely by Club members. The Club also served as the host for a County FTA Convention on September 17. The Convention consisted of dinner followed by officers' reports and a discussion period. Throughout the year, the Club also had projects whose purpose was to encourage students to enter the teaching field.

National Honor Society

Row 1: Carolyn Myers, Joan Nelson, Judy Justusson, Kathy Lantzy, Charlotte Cook, Lindy Hatch. *Row 2:* Tish Noble, Frances McCampbell, Jean Simonsen, Val Long, Margaret Yoder, Ginny Noble, Patty O'Donnell. *Row 3:* Bob Simms, Carol Eckhardt, Margaret Rouse, Connie Cone, Valerie Simms, Marianna Flinchum, Sara Tolar, Bobby Tolar, Mrs. Elmore. *Row 4:* Harry Weissenstein, Dick Mellett, Bill Mason, John Stough, Bob Sproul, Jack Lowther, Mike Haycock.

Bill Mason, Vice-President; Carol Eckhardt, Secretary; Mrs. Elmore, Sponsor; Margaret Rouse, President; and Tish Noble, Treasurer.

The Annandale Chapter of the National Honor Society had a busy year in 1958-59.

They held two inductions of new members: one was enacted privately in the Library in October; the other was given before the student body in a March assembly. The Chapter also sponsored a tutoring service and published an honor roll in the newspaper each six weeks.

Another of the Society's service projects was College Night. Chapter members served as hosts and hostesses to the college representatives, and they also did much of the paperwork that is inevitably involved in such an enterprise.

Fund-raising activities included two bake sales in the Cafeteria and two informal dances. The profits from these activities were used to award $100.00 scholarships to two deserving Chapter members.

Finally, at the graduation ceremonies, each member's diploma bore a gold seal to indicate his affiliation with the National Honor Society.

1st Row: Nancy Heath; David Scull; Carolyn Parsons; Tom Price; Mrs. Porter, Sponsor. *2nd Row:* Janet Neil; Pandra Hoebeke; Martha Mott; Fran Thomas; Virginia Prosise; Charlotte Taylor; Harriet Bissell; Diane Bruce; Sue Strickler; Dinah Gray; Betty Schaaf; Dee Sherwood. *3rd Row:* Jane Triplett; Margette Matteson; Linda Hulton; Lynette Lott; Frances Dyess; Mary Louise Hobbs; Chuck Hoiberg; David Tannouse; Marlene Sullivan; Craig Etka; Dottie Landenburger; John Chamberlin. *4th Row:* Jane Triplett; Nan Stahl; Steve Mayo; Barry Koch; Dianne McMillion; Kay Rasmussen; David Johnson; Tom Kilkullen; Pelton George; Richard Hagan; Sandy Hoover; Wilmer Nelson. *5th Row:* Tom Spillers; Kenny Backman; Mike Helfand; Melvin Bradfield; Wayne Davis; Richard Davis; Wayne Barbee; Richard Moore; Paul Rasmussen; John Yoder; Robin Gushurst; Mike Kibler; Frank Huttle; Bill Northwood; Mickey McLaughlin.

Junior Honor Society

The Annandale Chapter of the Junior National Honor Society had a busy year in 1958-59. They held two induction ceremonies, one in the fall and one in the spring. The first was held in an assembly, and sophomores were admitted to the Chapter. The second was private, and freshmen were inducted. The Chapter gave a party for the new members after each induction ceremony. The group's main money-making project was bake sales.

Row 1: Mr. V. Harris, Freddie Welch, Bob Simms, Tom Graham, Mike Booker, Bob Heath. *Row 2:* Mike Stone, Steve Sculley, Phil Tucker, David Tannous, Russell Snyder, Dick Mellett, Jim Maguire. *Row 3:* Finn Jensen, Bill Mason, Charles Mason, Donald Cable, Tom Price, George Chalfant, John Yoder, Tom Owen, David Clough. *Row 4:* Joe Fox, Brent Eardley, Dana Wellman, John Checkovich, Doug Brown, David Scull, Bruce Rentch, Paul Rasmussen, Stephen Guest.

Key Club officers: Freddie Welch, Bob Simms, Tom Graham, Mike Booker, Bob Heath.

Key Club

Activities of the Key Club for 1958-59 included helping start a Key Club at Lee High School, working jointly with the Keyettes in the school supply store, and sponsoring the Sweetheart Dance in February. The Key Club also attended a joint meeting with the Keyettes, and held a meeting with the Key Club of Garfield High School. At Christmastime, the members decorated a Christmas tree for Annandale Elementary School, and they contributed money for needy families of the Fairfax County Welfare Agency. In the spring, delegates from Annandale High attended the Key Club Convention in Baltimore.

Row 1: Nan Stahl, Donna Huber, Mrs. Mitchell, Margaret Rouse, Alice Hall. *Row 2:* Tosh Mitchell, Margaret Yoder, Dianne Brown, Judy Justusson, Sandy Lynch, Linda Allebaugh, Jan Williams, Donna Burget. *Row 3:* Louise Simmons, Charlotte Cook, Judy Cook, Carol Eckhardt, Jo Delle Myers, Dottie Landenberger, Ginny Noble, Sue Boatwright, Sharon Hall, Rosie Johnson. *Row 4:* Harriet Bissell, Cindy Payne, Alice Moyers, Karen Rowe, Barbara Eisele, Lyle Fowlkes, Linda Dravenstadt, Nancy Heath, Dinah Gray.

Jo Ann,
Hasn't
P.E. been
fun? I hope to
see you more
next year. Good
luck to a cute girl.
Louise

Keyette Club

"We Serve"

The Keyettes began their year with an induction of new members in the fall, and they welcomed them at a joint evening meeting with their sponsors, the Ki-Wives.

They worked in the school supply store and initiated the practice of selling pocket packs of Kleenex there. They sponsored a formal dance in December—the Sno Swirl—with Fantasyland as the theme, and founded a new Keyette Club at Lee High School. They had numerous bookmarks printed and sold them to raise funds for the foreign exchange student program.

In 1958-59, the Keyette Club became a truly active force at Annandale High.

Latin Club

Row 1: Hayward Anderson, Linda Rouse, Janet Stephens, Penny Pearson, Barbara Landenberger, Dianna Laney, Lucile Deatherage, Susan Phillips, Bettie Campbell, Lynn Tolliver, Elaine Hunter, Janet Neil, Betty Jo Ewan, Susanne Albright, Lyle Fowlkes, Susan George. *Row 2:* Kathie Webber, Patricia Inman, David Noble, Duncan Morrow, Walter Deaux, Bettie Jean Bissell, Joanne Bridge, Barbara MacKinnon, Pixie Crutcher, Janice Bookhammer, Vicki Welch. *Row 3:* Mrs. Fox, Wayne Barbee, Don Terrell, Jocelyn Pearl, Andrea Pearl, Cathie Messer, Anna Pederson, Noel Ruch, James Jennings, Mike Kibler, Stephen Anderson, David Ingle, Jean Brown, Lynne Griffith, Sallie Naudain, Peggy Vogt, Daryle Dickey, Liane Wittmus, Virginia Vought, Brenda Smith, Shirley Shoemaker.

The Latin Club met after school every other month and during classes for the alternate months of 1958-59. Activities of the club included selling baked goods, putting on an assembly, and selling stuffed white dogs and teddy-bears. The monthly newspaper, "Tempora," published by the Latin III students, was written entirely in Latin. Some of the activities the Latin students enjoyed were the May Day Dance they sponsored, and the Roman Banquet, an annual activity held the week of the Ides of March. The third year students also enjoyed their trip to a restaurant for Italian food. All these activities meant much to the students, increasing their interest in the Latin language and the people of ancient Rome.

Row 1: Kathie Quint, Linda Macgoey, Annette Brown, Carol Turner, Pat Ellis, Pat Winslow, Barbara Eisele, Connie Cone, David Tannous, Kathy Dunlap, Micki DeGroff, Barbara Jordan, Leslie Thomas, Jackie Moak, Frances Dyess, Betty Schauf, Dinah Gray, Diane Bruce. *Row 2:* Pat Moore, Jane Frorath, Nancy Ridenouer, Pam McFarlon, Karen Bridge, Judi Davis, Kaye Rasmessen, Nancy Heath, Carolyn Dunn, Carol Huber, Nikki Potter, Jean Stroske, Diane McMillion, Anne Knowltons, Lybette Lott, Linda Hultin, Cheryl Hannon, Martha Carhart, Virginia Lieblich, Carole Varoter. *Row 3:* Pelton George, John Yoder, Ross Griffith, Richard Davis, Norris Boone, Jimmy Bartlett, Franklin Huddle, Wilner Nelson, David Johnson, James Gastmann, Paul Bjarnason, Bob Betisle, John Grogan, Gary Wood, Mike Anderson, Paul Kerr, Bill Dyer, Mrs. Little.

Spanish Club

Row 1: Gail Briggs, Dorrie Kozee, Gail Ferguson, Nancy Yeager, Jeanne Nickerson, Aino Stewart, Carol Colenda, Mary Anne Monaco, June Benton, Sara Carpenter, Carolyn Parsons, Sally Coggin, Jane Kennedy, Gail Grange, Suzanne Fowler. *Row 2:* Jaci Hildreth, Carol Lain, Marilyn Dufresne, Bob Bunch, Marijon Ketcham, Sue Tait, Jan Williams, Nancy Wharton, Pat Snably. *Row 3:* Miss Faison, Joan Nelson, Sue Moltarop, Darrell Mills, Richard De Somma, David Splitt, Mike Chandler, Lesley Hall, Jim Hovland, Don Smith, Ahil Lindsey, Michael Helfand, Dan O'Flaherty, Tim Freeman, Barbara Jean Long, Barbara Sallee, Susan Johns, Mrs. Payne.

The Spanish Club met after school twice a month throughout the school year. At one program, Spanish movies were shown. At another, Club members were taught how to do Latin American dances. At the latter, the cha cha cha was featured.

At Christmas, the Club gave a party in true Mexican fashion, complete with *pinatas*. Also, the Club took a field trip to a restaurant that specialized in Spanish food.

All in all, the Club had an active, exciting year.

Spanish Honor Society

Row 1: Jo Anne Blum, Jane Walstedt, Sue Tait, Jan Williams, Mary Robinson, Sally Cooper. *Row 2:* Mike Helfand, Don Smith, Jack Lowther, Marshall Nay, Bruce Rentch, Mrs. Payne.

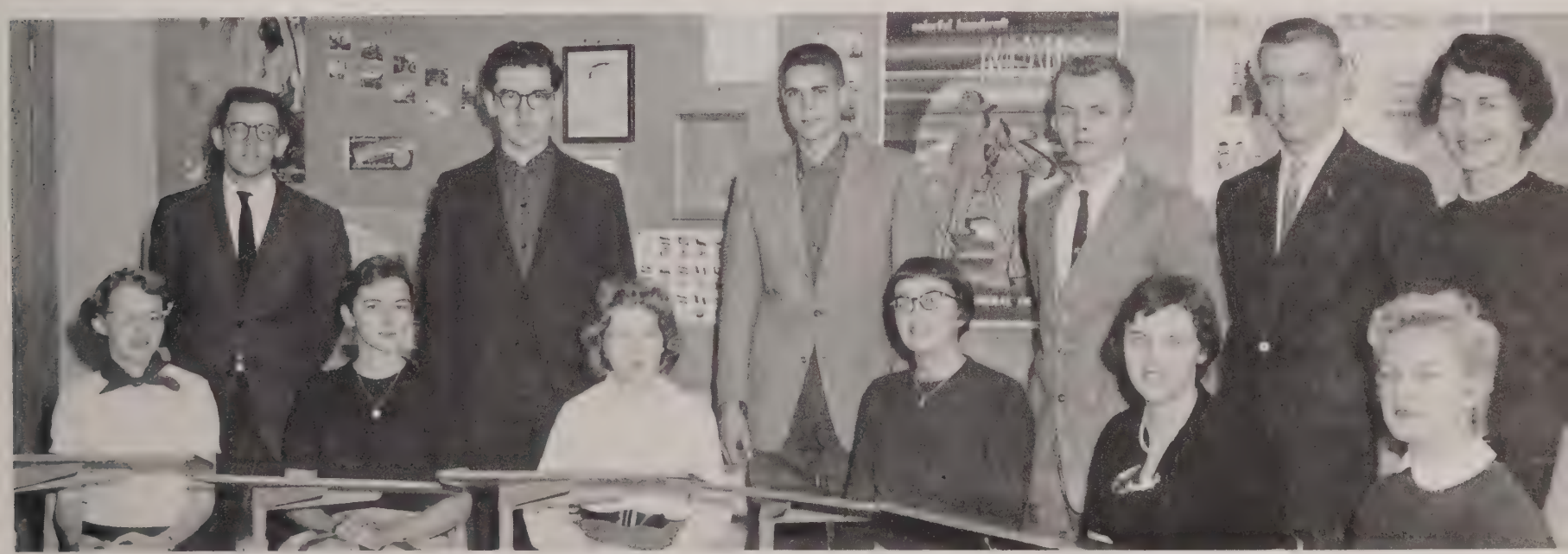

1st Row: Jean Holtz; Susan Park; Cathy Franklin; Sue Strickler; Judy Fousse, Publicity Chairman; Betty Millington, Secretary; Carolin Myers, President; George Baber, Treasurer; Wanda Whetzel; Bruce Birnbaum; Chuck Hoiberg. *2nd Row:* Annette Snyder; Pandra Hoebeke; Sinda Dravenstatt; Susan Wood; Linda Reese; Carol Brown; Jean Simonsen; Carolyn Pace; Sue Kristal. *3rd Row:* Sandy Hoover; Gloria Treadwell; Nan Stahl; Cassandra Morgan; Charlotte Taylor; Merle Alley; Peggy Cummings; Judy Saddler; Joan Nelson; Joan Heim; Karen English; Louise Simms; Sue Boatright; Fran McCambell; Paula McLaughlin; Tink Williams; Ursula Roberts. *4th Row:* Ann Haycock; Linda Allebaugh; Patty Millington; Betty Ann Folson; Stephanie Smith; Gail Chase; Diane Brown; Joyce Epley; Cecile Zaugg; Martha Mott; Ginny Prosise; Elliana Alberghini; Phyllis Belcher; Tranea Aquino; Cheryl Hannon; Mimi Justusson; Scott Swan. *5th Row:* Barbara Felber; Nan Chaney; Dottie Landenberger; Val Long; Sara Tolar; Steve Mayo; Diane Mitchell; Marianne Mitchell; Tina Sanborn; Sue Tribbett; Renee Taxis; Merle Stough; Margette Matteson; Sue Hefflefinger. *6th Row:* Jo Delle Myers; Dee Sherwood; Finn Jensen; Bob Tolar; Randy Neland; Ken Bachman; Bill Northwood; Ron Hamilton; Kenneth Johnson; Bill Flemming; Lloyd Hummet; Bland Addison; Joe Wertzberger.

French Club

Membership in *Le Cercle Francais,* better known to the majority of Annandale students as the French Club, is open to any student at the high school who either has taken or is taking at present any course in French. The Club holds regular program meetings, whose purpose is to promote understanding of the French people as well as the French language. It also sponsors the annual Mardi Gras, which is a costume dance at which masks are required. A King, Queen, and Court are elected for this dance. The Court consists of representatives from each of the five classes and the four language departments. At Christmas time, the members of the Club stroll through the halls singing Christmas carols in French.

1st Row: Arlene O'Connor; Jean Simonsen; Val Long. *2nd Row:* Barry Koch; Joan Nelson; Carolyn Myers; Carolyn Pace; Betty Millington.

French Honor Society

The *Societe Honaire de Francais,* or French Honor Society, is a national organization. Membership is limited to students in the tenth, eleventh, or twelfth grades who are in at least the fourth semester of French. A "B" average in French and a "C" average in other subjects is required. The Society annually sponsors the Christmas Bazaar, which is held in the upstairs Auditorium lobby. The Bazaar features gifts and trinkets from France, Germany, and Spain. An induction of new members was held in the Library in February. For this occasion, a French student was the guest of honor.

1st Row: David Upton; Ross Griffith; Leslie Mott; Roger Amato; Brian Mullady; Betty Jo Ewan; Marcia Keesling; Joanne Blum; Elssa Zipp. *2nd Row:* Robert Burns; Frances Thomas; Eileen Mullady; Richard Davis; Marian Angel; Barbara Lann; Penny Pearson; David Splitt; Carolyn Tarleton; Richart Kraft; Jane Gardner; Ruth Fagelson; Joan Nelson; Lynne Griffith; Muriel Jones. *3rd Row:* Edwin Jeffrey; Frank Berman; Garey Gedrose; Billy Jones; Orville Ingram; Thomas Kincaid; Michael Bledsoe; Larry Bosserman; William Gardner; James Maguire; Russell Gillum; Charles Pollock; Mitchel Holsinger; Joe Wertzberger; James Viel; David Gillum; Wallace Howery; Nick Pettit; Gale Bain; Michael Stone. *4th Row:* Al Pearson; C. T. Mason; Gary Bennett; Linda Magoey; Robert Perrine; George Baber; Norris Boone; Sandra Bracken; Thomas Davoli; William Buntin; William Steinacher; David Moccia; George Bailey; Terry Shaneyfelt; Larry Reynolds; Bill Morris; David Noble; Joseph Fox; Robert Ramay; John Siegle; Karen Gleiter; Carolyn Divers; Stephen Millard; Marlene McKnight; Robert Simms.

Joanne Blum and Penny Pearson tell Santa (Bob Ramey) what they want for Christmas.

Concert Band

1st Row: Larry Furr; John Jamison; Pat Landin; Glenn Laney; Susanne Albright; Deirdre Harris. *2nd Row:* James Launders; Rich Granmo; Bob Dankmyers; Joe Shartzer; Bob Abbott; Greg Smith; Terry Hill; Frank Harris; Brent Ames; Bobby Jones. *3rd Row:* Robert Page; Bob Bradley; Jim McCormick; Don Hobson; Pete Steketee; Stewart Collins. *4th Row:* Robert Books; Guy Nirenberg; Mr. Farris, Director.

Best of everything
to a girl with one
of the sweetest smiles
dispositions & keep it
I know of, —
up,
Linda

Reserve Band

BAND OFFICERS: *1st Row:* Terry Shaneyfelt; Mike Stone; Bob Simms; Al Pearson. *2nd Row:* Ruth Dewald; Joanne Blum; Linda McGoey.

1st Row: Nancy McAdams; John Gaskin; Cheryl Ewing; James Black. *2nd Row:* Burton Donaldson; Larry Hart; Dale Gurnell; John Royster; Bill Sweeney; Jim Harris; Dave Rains; Keith Jones. *3rd Row:* Bill Howery; David Gubser; Frank Bollette; Gordon Burns; Mr. Farris, Director.

8th Grade Reserve Band

1st Row: Sally Cooper; Doris Perlman; Pat Smith; Kervin Miller; Merle Alley; Rita Webb; Linda Thomas; Donna Cunningham. *2nd Row:* Mr. Mishler; Linda Woodend; Brenda Livingood; Ronnie Monroe; Mark Todd; Windy Woodruff; Virginia Dudley; Nan Stahl; Barbara Wilkins; Donna Zunstein. *3rd Row:* Marlyn Kimel; Joe Delle Myers; Liz Slater; Jim Tanner; Stan Colson; Barbara Eisle; Sharon Burnett; Julie Foldi. *4th Row:* Kaye Rasemessen; Dee Sherwood; Dave Gallacher; Bill Dyess; Don Smith; Tom Berezoski; George Cox; Wayne Monrow; Pat Millington; Nancy Dorney; Pat Spencer.

Concert Choir

In 1958-59, Annandale's Choral Music Department consisted of four different choirs. These were the A Capella Choir, the Concert Choir, the Mixed Choir, and the Girls' Chorus. The Choirs proved a strong asset for Annandale for two reasons: they afforded many students the opportunity of excellent musical training and they represented the high school very ably in their performances. The Choirs presented evening concerts at Christmas and in the spring. They also participated in school assemblies and performed for many private groups as well. In the fall, many of the Choir members participated in the annual Choir Clinic.

Majorettes

Annandale's majorettes proved to be a valuable asset in 1958-59 by contributing greatly to the school's pep and school spirit. They marched with the band at the football games and participated in the half-time shows. In some of these, they presented their own special routines. On one show, Gloria Meadows, head majorette, twirled a fire baton. This show, given with the lights off, also featured lighted batons for the majorettes and lights on the cap of each band member. Throughout the year, the majorettes worked hard and practiced long, but the results were certainly gratifying to the students.

Donna Wade; Betty Ray Mack; Judy Sanford; Gloria Meadows, Captain; Mary Ina McMarlin; Melinda Week; Evelyn Angel.

1st Row: Donna Wade; Gloria Meadows; Evelyn Angel. *2nd Row:* etty Ray Mack; Judy Sanford; Mary Ina McMarlin; Melinda Meek.

Gloria in a beginning pose.

1st Row: Mr. Mischler; Dinah Gray; Barbara Wilkins; Cindy Payne; Yvonne De Normandy; Alice Moyers. *2nd Row:* Bill Viel; Jan Williams; Rosie Johnson; Mike Helfand; Dick Cary. *3rd Row:* Bill Ryess; Dave Gallagher; Dana Wellman; Bob Sproul; Russell Cadle.

A Capella Choir

1st Row: Mona Lynard; Margaret Horton; Ruth Ellen Moyers; Gloria Treadwell. *2nd Row:* Becky Young; Phylis Ryan; Pat Inhman; Jane Mahanes. *3rd Row:* Sue Avery Norie Huddle; Nancy Downing; Judy Jones.

Girl's Chorus

1st Row: Lynn Tolliver; Mark Alley; Stephen Guest; Harold White; Mike Booker; Bert Knox; Peggy Mitchell; Jackie Smith; Judy Bettner. *2nd Row:* Zelia Simpson; Frances Dyess; Lois Linton; Donna Tyler; Paul Iwanki; John Murphy; Dennis Richmond; Susan Philips; Darla Clark. *3rd Row:* Daryle Dickey; Susan Philips; Vickey Welch; Ann Haycock; Jean Holtz; Eileen Krieble; Barry Koch; Helen Black; Julie West; Kathleen Kohn; Nancy Heath; Betty Shaaf; Donna Perry.

Mixed Chorus

Jack Lowther
President

Tosh Mitchell
Secretary

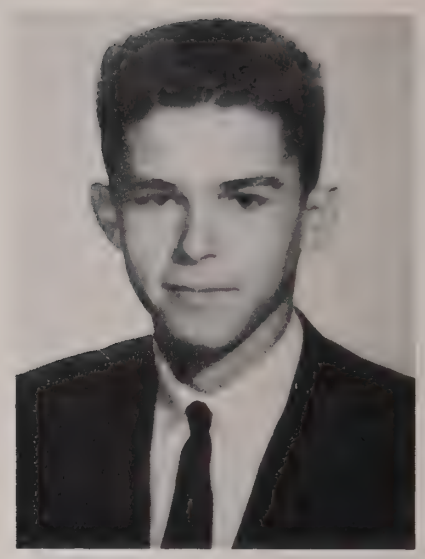

Brent Eardley
Vice-President

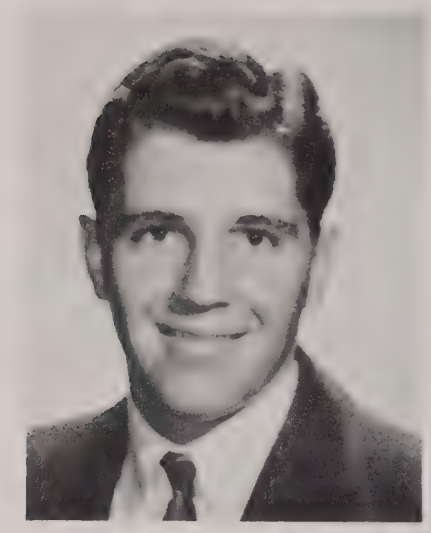

Richard Moore
Treasurer

Student Government

The Student Council Association of Annandale was its usual active self in 1958-59. Before school opened, it gave a tea for the faculty members. Then in the fall it sponsored three mixer dances—one for the eighth grade, one for the ninth and tenth grades, and one for the eleventh and twelfth grades. The Stadium Ball, which was held in October, earned $100 and the Magazine Drive, $800 for the stadium lights fund. The Magazine Drive brought in a profit of $2283.31 altogether.

The SCA Cabinet was responsible for soliciting advertisements in the community for the football programs. A Welfare Drive was held in conjunction with the Fairfax County Welfare Agency at Christmastime, and a March of Dimes drive brought in $292. SCA members attended both the State and the District Student Council Conventions, and they made contributions both in discussion groups and with displays. The Council was responsible for several assemblies throughout the year, including one featuring the Air Force Band. The Foreign Exchange Student Program for both the summer and winter schedules was also the responsibility of the SCA. The Council was certainly an active force in the school.

Row 1: Dee Sherwood, Dinah Gray, Tosh Mitchell, Cindy Payne, Sandra Amos. *Row 2:* Finn Jensen, Margaret Rouse, Judy Fousse, Mary McMarlin, Jack Lowther, Tish Noble, Donna Huber. *Row 3:* Joe Price, Bill Wade, Paul Scheurich, Joe Fox, Bill Mason, Dave Moccia, Fred Gaines, John Pennylegion, Dick Cary, Mike Helfand, Mrs. Payne.

Eighth Grade S.C.A.

Cabinet

Row 1: Betty Johnson, Bill Wade, Cindy Via. *Row 2:* Jimmy Hawley, Larry Hart, Pat Mayo. *Row 3:* Joe Price, Mike Bledsoe, David Smith.

Representatives

1st Row: Rosie Johnson; Linda Allebaugh; Carolyn Dunn; Kay Rasmussen; Betty White; Jane Nightingale; Mary Anne Monaco; Lewalta Chastaine; Linda Cuddle; Donna Wade; Aino Stuart; Lynn Hoebeke; Jacqueline Simpson. *2nd Row:* Carolyn Pace; Mary Faucher; Sally Cooper; Brenda Livengood; Mary Ellen Young; Sharon McCoy; Connie Campbell; Betty Shaaf; Ann Walker; Kathy Dunlap; Chris Garbow; Mike Bledsoe. *3rd Row:* Sheila Johns; Donna Overson; Wendy Woodruff; Herb Cummins; John Hollingsworth; Dick Walker; Art Schultz; John Yoder; Ross Griffeth; Mike Haycock; Bob Rabyak; Brent Ames; Tom Hall; Nathan Cantrell; Al Pearson; Bill Cassedy; Mike Spencer; John Drew; Joe Price; Jim Dykes.

Inter-Club Council

1st Row: Carolyn Myers; Connie Cone; Margaret Rouse; Carolyn Parsons; Johnnie Ketcham. *2nd Row:* Nan Stahl; David Tannous; Tom Graham; Nancy Heath; Steve Mayo. *3rd Row:* Dave Moccia; Dave Gallagher; Bob Simms Larry Reynolds; Jack Fennell; Rave McCorckle.

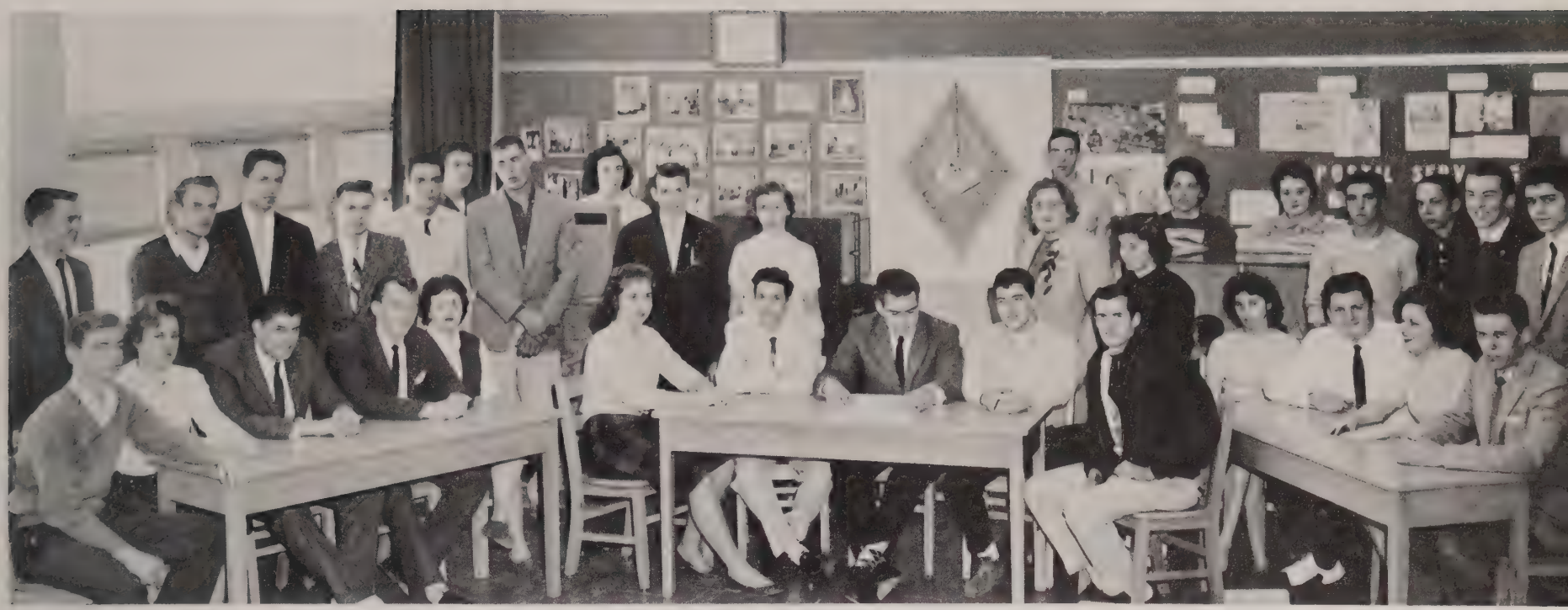

1st Row: Charles Hannah; Leota Reed; Robert McElfresh; Robert Marvel; Patsy James; Pat Dickenson, Secretary; Frank Langin, Vice-President; Jack Fennell, President; James Trollinger, Promotion Manager; David Lucks, Treasurer; Joyce Dobson Smith; Woodrow Staats; Pat Kelly; Charles Howery. *2nd Row:* Sam Saddler; William Wiley, Assistant Treasurer; Jerry Heller; Reed Whitehurst; James Taylor; Leigh Blair; Fred McQuin; Virginia Shepherd; Wilbur Clark; Phyllis Wenberg; Mrs. Charlotte Young, Sponsor; Peter McAdams; Helen Cole; Judith Cottingham; Carla Murdoch; Roger Edwards; Earl Dowdle; Wayne Heflin; Ronald Miles.

To Donna
The very
best of everything
to a wonderful girl
with a darling smile
Phyllis

Distributive Education

The membership of the Distributive Education Club consists of the students who participate in the school's Distributive Education program. This program is open to juniors and seniors only, and it combines study at the high school with a part-time job in the student's chosen field. This combination provides excellent job training, for the student earns his high school diploma, but he also gains job experience at the same time. The Club's main financial project is the annual Fall Festival of Beauty and Fashion, which combines a fashion show and the contest for the title of Miss Annandale.

Carolyn Divers; Marian Haegele; Pat Briggs; Judy Fousse; Mary Robinson; Susan Davidson; Meg Lunsford; Jean Howell; Paula McLaughlin; Carolyn Walker; Merle Clark; Pat Smith.

Office Force

The regular Office employees are aided throughout the year by the members of the Office staff. These are students who have completed at least one commercial course and who volunteer to help in the Office instead of taking a study hall. They type the absentee sheets, collect absentee cards, run errands, help at the desk, work the mimeograph and ditto machines, and tend the switchboard. To the Office, they are invaluable!

1st Row: Deb Heffelfinger; Katheline Divine; Sue Fowler; Caroline Kline. *2nd Row:* Machell Blackstone; Carol Owen; Renne Taxes; Cristine Nelson; Lina McInturff; Betty J. Bissell; Treasure Bouve. *3rd Row:* Joan Berry; Marianna linchum; Mary Ellen Young; Donna Burget; Phylis Belcher; Gail Sproul; Cassandra Morgan; Sue Malthrop; Barbara Minnex, Sylvia Marcus, Charolette Cook. *4th Row:* James Edge, Mrs. Flinchum, Mrs. Ashenhurst, Judy Potter.

Library Club

The members of the Library staff are officially students of Library Science. Some students help in the Library only before or after school, but most take a period in the Library instead of a study hall. While the students help the Librarians, they learn to perform many tasks—processing books, "reading" shelves, and filling out book orders, among other things. This training is a valuable asset in acquiring a job in another library.

1st Row: Connie Cone, President; Annette Brown, Vice-President; Judy Upchurch, Secretary; Patty Flinchum, Treasurer; Sue Fowler, Historian; Renee Taxis; Jane Walstedt. *2nd Row:* Mary Robinson; Carolyn Myers; Sarah Holcomb; Jean Simonsen; Charlotte Kennedy; Pat Thorne; Linda Dravenstat. *3rd Row:* Diana Bruce; Janet Neil; Mary Degroff; Fran Thomas; Pandra Hoebeke; Jeanne Richards; Frances McCampbell. *4th Row:* Tina Sanborn; Nancy Wharton; Sue Tribbett; Val Long; Sheralyn Thomas; Linda Keyt; Margaret Leffler. *5th Row:* Barbara Jordan; Linda Martin; Carolyn Pace; Janet Dunn; Carol Tarelton.

Tri-Hi-Y

Annandale had a Tri-Hi-Y Club for the first time in 1958-59. The Club was affiliated with the YMCA as part of one of that organization's nation-wide programs. Members were required to be high school girls, pay a $2.00 registration fee, and maintain active participation. The charter members of the Club were inducted in December of 1958, and during the rest of the year, the Club engaged in many worthwhile service projects.

1st Row: John Floyd; Tom Berezoski; Kurvin Miller. *2nd Row:* Mrs. Haack, Sponsor; Joanne Beury; Jean Barry; Elaine Hunter; Marilyn DuFresne; Sally Nordain; Carol Lain; Carolyn Walker; Delores Campbell; Pat Snabley; Carol Smith; Peggy Krauter; Carol Turner; Mr. Baker, Sponsor *3rd Row:* Jackie Shepherd; Roy Taylor; Russell Miller; Bob Miller; Glenn Laney; Rouchi Goodarzian; Diana Laney; Sandra Dansburger; Betty Stallard. Marlene Stroske; Pamela MacFarland; June Benton; Pat Spencer. *5th Row:4th Row:* George Haskins; Burford Eides; Kenneth Johnson; Perry Monroe; Perry Monroe; Bob Brooks; Alan Russell; Douglas Cole; Dick Colberson;Bob Evans; Terry Hill; Danny Pemputon; Dick Backus; Wayne Monroe; Doug Tibbetts; Charles Hitchcock; Dan Fenton.

Monitors

The Monitors of Annandale are responsible for patroling the halls of the school and checking passes. The members of the group are volunteer students from any of the five grades who give up either a study hall or the bulk of their lunch period to monitor the halls. The purpose of the Monitors is to keep all of the halls relatively quiet. Like the Patrols, the Monitors function solely as a service organization.

1st Row: Earlene Kline; Ann Wright; Lois Linton; Jackie Moak; Barbara Bowman; Pat Carmichael; Wanda Davis; Mr. Baker, Sponsor. *2nd Row:* John Harris; Terry Hill; Dick Backus; Bob Miller; Stewart Coffman; Richard Hagan; Jim Shepherd; Noel Rich; Larry Clark. *3rd Row:* Charles Byrd; Robert Graves; Todd Scroggs; Dick Webster; Wayne Monroe; Dennis Richmond; Timothy Howery; Skip Westray; Don Anderson; Harold Conklin; Ronnie Sprits.

Patrols

The force of Patrols at Annandale High is used primarily on the buses, not on the streets. The members of the force are volunteer students from any of the five classes. The duty of the Patrols is to aid the bus-drivers in maintaining order and eliminating any possible sources of danger on the buses. Patrols do not engage in recreational or financial projects, but function solely as a service to the school.

Hugh Boyle, Alan Merriman, Mike Boatwright, Mr. Lewis, Delbert Heffelfinger.

Stage Crew

The members of Annandale's stage crew are responsible for the stage and lights in the Auditorium at all times. They set up for all assemblies and programs held in the Auditorium; and they also work the lights for all activities, including plays. A stage crew member is required to be present whenever the stage and lights are in use. The crew also constructs and paints the flats for the Junior and Senior Plays.

1st Row: Larry Reynolds. *2nd Row:* Louise Moquin; Ken Johnson; Dave Splitt; Peter Steketee; Bob Abbott; John Jamison; Don Lassell; Mary Ann Monaco; Louise Simmons. *3rd Row:* Bill Cassedy; Denny Healey. *4th Row:* Sue Johns; Paul Kerr; Ed Lightfoot; George Hammerly; Mike Matteson; Skip Westray; Ted Lock.

Radio Club

The purpose of the Amateur Radio Club of Annandale is to bring together those students in the school who are interested in "ham" radio. The Club's only membership requirement is interest and participation in its activities, and it has its own radio equipment and station located at the high school. All members are given access to this equipment. Numerous field trips and tours are also arranged for the benefit of the members.

1st Row: Dennis Weidner; Bruce Birnbaum; Steve Mayo; Waylan More; Mike Zeir. *2nd Row:* Martha Carhart; Norie Huddle; Linda Phelps.

Jet Club

The Jet Club, or Junior Engineering Technical Society, came to Annandale for the first time in 1958-59. Membership is open to all students who are interested in math or science and who receive a grade of at least C in those subjects. Members are encouraged to work on individual projects while the group as a whole explores the fields of science and engineering. Programs featured guest speakers and field trips among other things.

1st Row: Pat L. Smith, Secretary; Dave Ingle, Vice-President; Dave MacCorcle, President; Elsie Smith, Treasurer; Joan Nelson, Reporter. *2nd Row:* Cordell Burch; Gail Worden; Bettie Carter; Beverly Carter; Anita Marr; Janet Seastrom; Faye Harris. *3rd Row:* Bill Gardener; Kathy Cohn; Eileen Kriebel; Vicky Ann Cook; Frances Shepard; Eleanor Dietz; Linda Woodend; Ken Moore.

Bible Club

The Bible Club of Annandale met every Friday after school during the year of 1958-59. These meetings featured varied programs such as a series of quizzes or guest speakers. The Club's main financial project for the year was to raise enough money for it to distribute copies of the Youth for Christ magazine to all Annandale seniors in the spring. The Club joined Bible Clubs from other schools in having this project.

FEATURES

Donna Burget, Miss Annandale of 1957-58, relinquishes her crown to Eloise Hollers, Miss Annandale of 1958-59.

To Ann:
We've had a lot of fun this year but I'm sure we'll have plenty more this summer and next fall.
Lots of luck to you and Jimmy
I hope together you all have the best of everything.
Love ya,
Eloise Hollers

The contestants in the Miss Annandale Contest anxiously await their turn on the runway.

Surprise! Eloise Hollers is named as Annandale's new queen.

Miss Annadale

The Miss Annandale Contest, sponsored by the Distributive Education Club was one of the year's big highlights. The contestants were nominated by their classmates, but the final selection of winners was made by impartial judges. The Contest itself, in addition to the parade of lovely girls in evening dress, featured a fashion show presented by Julius Garfinckel and Company. Annandale was very proud to have Miss Eloise Hollers chosen as its queen.

Miss Annandale and her Court. *Left to right:* Alice Hall; Lois Dotson; Eloise Hollers, Miss Annandale of 1958-59; Donna Burget, Miss Annandale of 1957-58; Virginia Dudley; and Linda Woolridge.

Jolly Jost, as Tracy, admires a wedding gift while Jack Lowther, as George, looks on.

Littlejohn Schebish, as Mike, and Jolly Jost, as Tracy, engage in a verbal fight.

Margaret Rouse, as Liz, looks very skeptical in this scene.

Senior Play

The Senior Play for 1958-59 was the former Broadway hit, *The Philadelphia Story*. At Annandale, it was presented to a packed house on two nights, November 21 and 22, after many grueling weeks of try-outs and rehearsals. The end certainly justified the means, however, in at least this case: *The Philadelphia Story* was a smash hit.

The plot centered around Tracy Lord. Having divorced Dexter Haven, her first husband, Tracy was preparing to marry George Kittredge. However, Destiny, a gossip magazine, sent a fascinating reporter, Mike Conner, to cover the wedding. The results of the ensuing tangle proved very amusing.

The play was very ably directed by Miss Laura Lee Robey. The student director was Judy Justusson. The cast, in order of appearance, was as follows: Tracy Lord, Jolly Jost; Dinah Lord, Carolyn Myers; Margaret Lord, Carol Eckhardt; Sandy Lord, Bill Hall; Thomas, Tom Roe; Uncle Willie, Robert Tolar; Liz Imbrie, Margaret Rouse; Mike Conner, Little john Schebish; George Kittredge, Jack Lowther; Dexter Haven, Doug Etka; Seth Lord, Bob Simms; and Elsie, Judy Justusson.

Varied reactions are seen in this scene from *The Philadelphia Story. Left to right:* Carolin Myers, Carol Eckhardt, Bill Hall, Bob Simms, and Robert Tolar.

Bob Simms looks amused; Bob Tolar, shocked; at whatever Margaret Rouse just said.

Jon Jost entertains at the Senior-sponsored Sadie Hawkins Day Dance.

Dick Carey Announces that he is ready to do his duty as Marryin' Sam.

Sadie Hawkins

The cry of "Head for the hills, boys!" rang through the halls of Annandale on Sadie Hawkins Day as the gals used their long-practiced fast starts and quick grabs to full advantage. The climax of this hectic celebration was the annual Sadie Hawkins Dance, sponsored by the Senior Class. It was strictly a girl-ask-boy affair, and the guests were dressed in costumes of the Lil' Abner type. The entertainment was provided by Dick Carey and Jon Jost, and vegetable corsages were the latest style. All these ingredients added up to a very enjoyable, if explosive, evening!

Cindy Payne and Jack Lowther dance hillbilly style.

King Bill finds himself surrounded by the lovely girls of the Mardi Gras Court. *Left to right:* Cindy Via, Sharon Hall, Carol Lee Brown, Dinah Gray, Diane Mitchell, Pixie Crutcher, Jane Walstedt, Frances McCampbell, Connie Cone, Bill Mason, Betty Chettle.

Their Majesties of the Mardi Gras: King Bill Mason and Queen Betty Chettle.

Joanne,
We've had a pretty neat English class this year. Haven't we? Wish Mrs. Elmore was teaching Sr. English. The Best of Everything to you and fun always! By the way this is a pretty neat history class too!
"See Ya"
Jane

Formal Affairs

Going from rags to riches, the students of Annandale attended formal as well as informal dances. The Sno-Swirl, given during the Christmas season, was sponsored by the Key-ettes. The Key Club gave its Sweetheart Dance in February, and the French Club held its Mardi Gras. In the spring, the Latin Club presented its May Day Dance; and then came the biggest one of all—the Prom.

Carolin Myers and Robert Tolar trip the light fantastic at the Key-ettes' Sno-Swirl Ball.

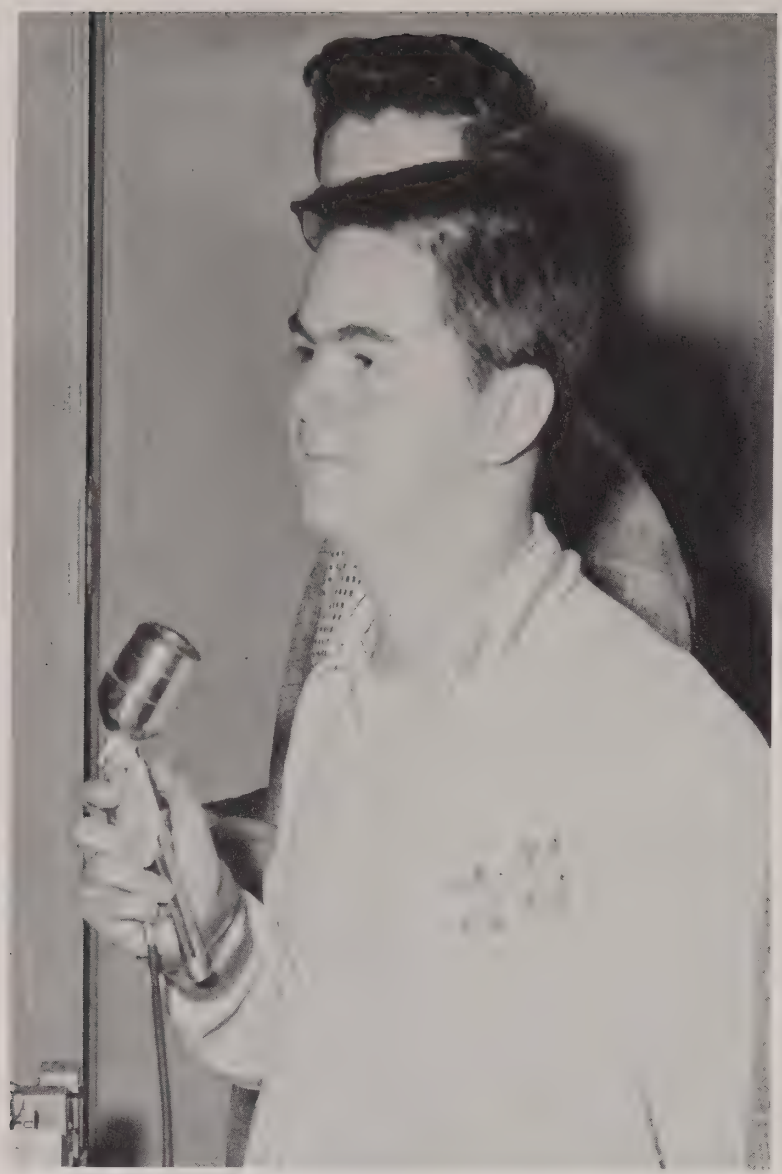

Annandale's popular D. J., Dick Cary.

Informal Dances

Oooh! What *did* I say? Donna Huber looks worried!

Dick Cary and Ann Wright at the Backwards Dance.

Jim Wagner and Betty White dance?

We're not *really* confused—it's the Backwards Bop!

The hard-working key figures of the Magazine Drive. *Left to right:* Tom Graham, Jerry Cable, Mrs. Woodson, Mrs. Payne, Mrs. Burchard, Mike Haycock, Bill Higham.

Carol Eckhardt, Publicity Chairman, works overtime as she puts the team colors on each homeroom door.

Magazine Drive

The main object of the 1958-59 Magazine Drive at Annandale was to raise funds to be used for improving the condition of the athletic field. The teams were Red and White; and they were led by the co-captains, Mike Haycock, Bill Higham, Tom Graham, and Jerry Cable. Although the school's quota was not actually reached, the Drive was considered a success; for $1000.00 was earned for the Stadium Fund.

Funds to be used for the improvement of the athletic field were the main object of the Magazine Drive.

Dick Carey, First Place Winner in the Talent Show.

Best of Luck to
a fine fella' ?
girl, most assuredly!
DICK
A
R
Y

Gloria Meadows, Honorable Mention in the Talent Show.

Talent Show

The annual Talent Show was given in an assembly of the students during school time on December 3. The show was sponsored by the School's Music Department, and so Mr. Mishler was in charge of organization. He also served as the Show's master of ceremonies. The selections presented ranged from classical music to a modernistic tap dance, but all were very enjoyable.

Sue Malthrop, Carolyn Mewhort, Carolyn Dunn, Carolyn Cayne, and Pat Kaminski; Second Place Winners in the Talent Show.

Bengt Ljung interjects a "Now, boys!" as Jim White and Finn Jensen dispute a hot issue.

Our Foreign Exchange Program
American Field Service

The American Field Service program of Student Exchange was first initiated at Annandale High in the 1957-1958 session. All of the students shared in the cost of transporting to America the A.F.S. representative. The atmosphere at school was one of mystery and great anticipation. Finally, Gudron Juers from Austria was welcomed to Annandale. Under the A.F.S. program students from Europe and other parts of the world come to America to attend school for a year and learn about U.S. life. At Annandale the Student Exchange Program is expanding.

Donna, Bengt, Jim, and Finn discuss the A.F.S. bookmarks.

Frolicking fun is had by Jim, Bengt, and Finn in the North Pole.

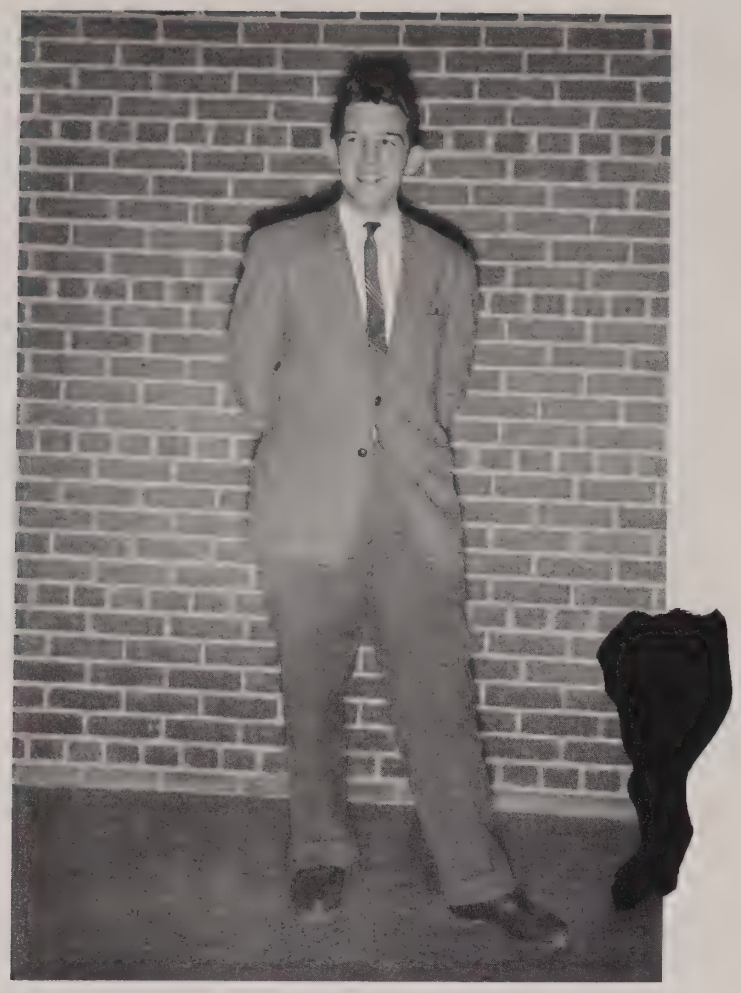

Finn Jensen—Denmark

Mrs. Payne is among the first to formally welcome Finn to A.H.S.

Among the guests at Finn's reception was Claire Leise from France.

Finn Jensen Denmark

On August 4 Finn Jensen arrived in Annandale from Denmark. He has dark hair, brown eyes, and a very friendly manner. Finn has two brothers and three sisters. The product of a large family, Finn demonstrates his willingness to help and his complete unselfishness. In Arrhus, Finn does not ride a car or a bus to school, but pedals his bicycle. At home, too, Finn not only attends school Monday through Friday, but also Saturday. His desire is to become a Certified Public Accountant, which takes years of schooling and constant study. Finn is a very sincere and honest person. His very first impression of the United States was received in New York City where his plane landed. Both he and his companions were very much impressed with the size of that great city. When he arrived in Annandale, Finn found himself the center of attention. He was confused a little at first, but as he grew to know the A.H.S. students, he became a happy part of American life. Finn lives in Burke with the Fox family. We at Annandale are proud of our Danish Exchange Student.

Donna engages in some friendly banter with Jim, Bengt, and Finn over the Bookworm.

Donna Huber—Italy

Donna Huber
Italy

Under the Summer Exchange Program, the American Field Service sent Donna Huber to Italy. On June 28 Donna left the U.S. to live with not one but two families in Italy. For the first half of her stay, she lived with the Luigi Valentinos family in southern Italy. The second family, the Andrea De-Vitas, with whom she stayed, lived on the Riviera. Neither of her families spoke English so Donna at first communicated through sign language, but gradually began to speak Italian. Donna is a well-known girl about school in Annandale. During her visit to Italy, she saw many contrasts with American life. Her trip was climaxed with a guided tour of Italy, a highlight of Donna's Italian summer. On September 5, Donna returned to Annandale, a successful junior ambassador.

Jim White—Sweden

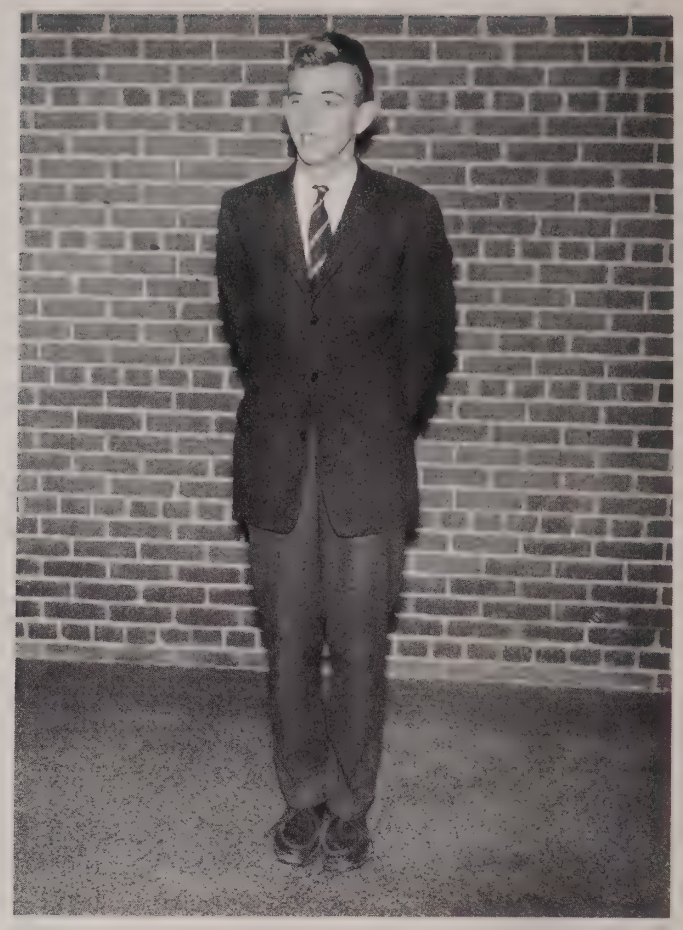

Bengt Ljung—Sweden

Bengt Ljung -- Jim White
Sweden

Bengt gives Jim a lesson in Swedish.

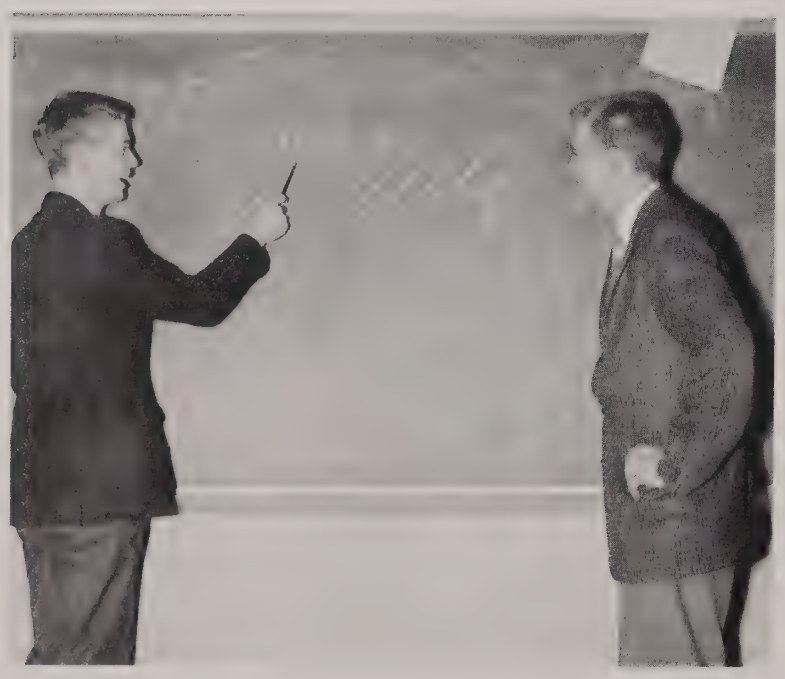

On August 18 Jim White embarked upon a memorable adventure. He was Annandale High's representative to Sweden. The American Field Service chose Jim for their Winter Program, under which Jim would attend school in Sweden. Jim's trip was very eventful, and he finally arrived in Stockholm where he joined the Faerden family. Jim was a little bewildered at first as his Swedish was very poor, but as he learned the language, he made friends and became more confident. Jim attended school six days a week, something to which he was not accustomed. Jim was very much impressed by the customs of the country and enjoyed his stay. On January 25 Jim returned to Annandale High to take up his studies as a senior.

Bengt Ljung comes from Goteborg in southwest Sweden. He is visiting America on a private program. He is living with an American family in Annandale. Bengt is tall, blond, and amicable. He is a Junior at A.H.S. Sweden is well represented in Annandale High.

SPORTS

Row 1: Utz, Barefield, D. Cable, Ingram, Coleman, Welch, Drinkard, Tucker, Scully, Ogles. *Row 2:* SENIORS: Stogner, Campbell, Bennett, McLaughlin, Quantrille, Graham, Heath, Haycock, J. Cable, McGuin, Higham, Mellet. *Row 3:* B. Davis, Snyder, W. Davis, Henry, Dickenson, Brent, Wellman, Eardley, Brown, Price, Scheurich, Rentch.

Football

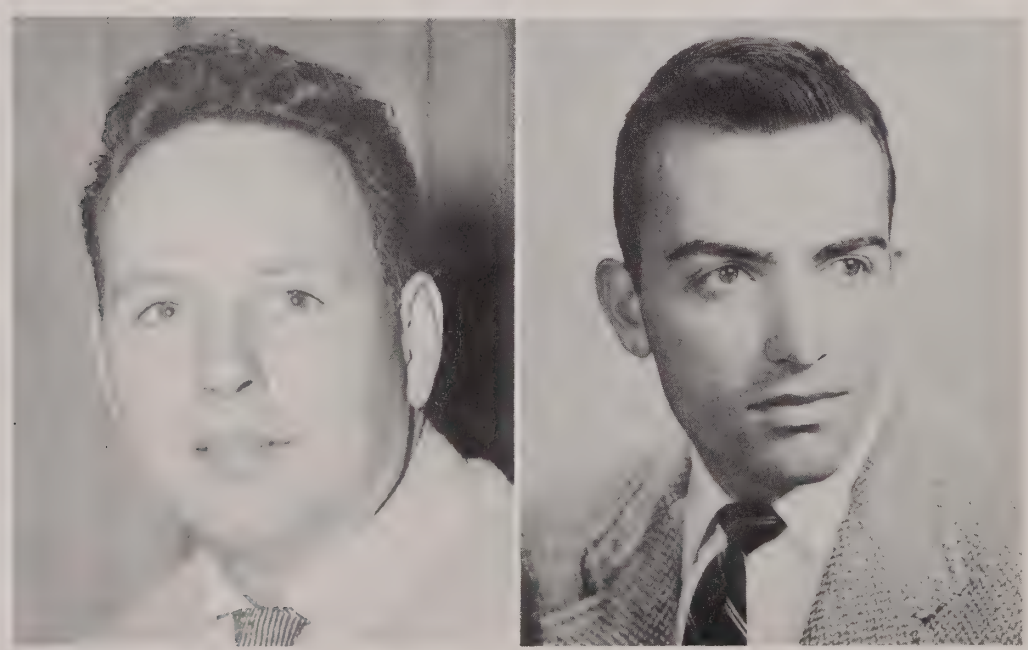

Varsity football coaches: Bob Muirhead and Ed Henry.

Annandale	14	George Washington	0
Annandale	20	Falls Church	0
Annandale	14	Hammond	13
Annandale	0	Wakefield	7
Annandale	18	McLean	0
Annandale	41	Groveton	0
Annandale	42	Washington-Lee	7
Annandale	19	Mt. Vernon	13
Annandale	7	Woodrow Wilson	7
Annandale	7	Fairfax	7

For weeks the newspapers had been making their guesses as to how Annandale would fare in the 1958 football season. We were chosen by many as a pre-season favorite in Northern Virginia as well as Fairfax County.

Well, here it was September 13, and the stage was set. G. W. kicked off and we drove down to the 12 yard line where, due to an infraction of the rules, we lost the ball. Billy Barefield recovered a G.W. fumble and stopped the "Prexies." Doug Brown went off tackle to score, carrying the ball 6 yards. G.W., try as they might, could not move the ball against us. In the closing minutes of the second period, an Annandale attempt to score failed to materialize due to penalties.

In the second half Doug Brown, Billy Higham, and Sonny Utz pushed the Atoms down to scoring position after Gary Bennett ran an interception back over 20 yards. Billy Higham scored the touchdown and as usual Doug Brown made a perfect extra point.

Final score: Atoms 14, Prexies 0.

WE DEFEATED G. W. FOR THE FIRST TIME

It was spurts like this that beat G. W. for us. Here Higham goes through a hole opened by the line.

Dana Wellman retrieves a Falls Church fumble.

Best of luck
to you all men
be proud
Dana

After defeating G.W., we went to Falls Church in an attempt to revenge last year's loss to them. Again in this game, as in the G.W. game, Doug Brown and Billy Higham kept the Atoms moving. Annandale was able to score in the first three periods, and held the Jaguars scoreless throughout the contest. Doug Brown missed only one extra point to give the Atoms a 20-0 victory, thus satisfactorily revenging last year's upset.

Hammond wasn't as easy as Falls Church, but the Atoms remained unbeaten by a close 14-13 decision. A blocked punt gave Hammond one of their scores and a fumble their other. Again Doug Brown punted two perfect extra points, this time to win the game.

Our only loss of the season came at the hands of Wakefield, by a score of 0-7. Wakefield, winless in three starts, played good ball the whole game, and, by taking advantage of the Atom's mistakes, were able to pull the big surprise win.

Getting back on the victory wagon, the Atoms became the first team to shut out McLean, 18-0. It was in this game that Sonny Utz, sophomore halfback, came to life. Sonny scored three times, only to have two of them called back. The wind was strong and Doug Brown was unable to make good on his extra points.

NEXT WE REVENGED LAST YEAR'S FALLS CHURCH GAME, 20-0.

The following two games were something new at Annandale. First we knocked off Groveton, 41-0. This game saw Gary Bennett play for Billy Higham, since Billy was injured. Gary turned in a fine performance and helped the Atoms rout the Tigers.

The game that gave most of us a lot of satisfaction was the Washington-Lee slaughter. Washington-Lee was expected to give Annandale a run for their money, but in the end the Generals had only scored one touchdown. Nothing went wrong in this game, as Doug Brown kicked a field goal, reverse halfback Fred Ingram ran wild around left end, and the entire forward wall blocked and tackled with tremendous effort to shellac the Generals worse than any other team has ever done. This was done to the tune of 42-7.

Bill Higham is finally tackled by several Hammond players after a short gain.

RE, Cable; RT, Heath; RG, Tucker; C, Haycock; LG, McLaughlin; LT, Dickenson; LE, Campbell; RHB, Higham; FB, Brown; QB, Drinkard; LHB, Utz.

THEN WE SQUEAKED BY HAMMOND, 14-13, AND LOST TO WAKEFIELD, 0-7.

Barefield and Eardley move in to help Welch and Graham stop a Wakefield runner.

Tom Graham runs interference as Gary Bennett returns a McLean interception.

AFTER DEFEATING McLEAN, 18-0, WE STOMPED GROVETON, 41-0.

Touchdown Annandale! Utz drives a score over for the Atoms.

No one can stop Utz as he races for a touchdown against McLean.

OUR SIXTH GAME WAS A 42-7 ROUT OF WASHINGTON-LEE.

Fred Ingram picks up long yardage against W-L.

Utz again picks up yardage for the Atoms.

FOR THE RECORD

OLD RECORD		1958
123 (1957)	Total points scored by Atoms	182
93 (1957)	Total points by opposition	54
37 (1957) Groveton	Most points in a single game	42 Washington-Lee
48 (1955) Washington-Lee	Most points scored against Atoms	13 Mt. Vernon
4-5 (1957)	Won-lost record	Hammond 7-1-2

11 wins, 6 losses, 2 ties, 2 county Championships
Mr. Henry

8 wins, 18 losses, 1 tie
Mr. Winkler

Higham	48 points	Utz	42 points
Brown	38 points	Drinkard	24 points
Wellman	12 points	Bennett	6 points
Eardley	6 points	Sculley	6 points

THE DISTRICT CROWN LOOKED BRIGHT AS WE KNOCKED OFF MT. VERNON, 19-13.

Our next three games were somewhat disappointing. To start with, Mount Vernon was able to scare us pretty badly, as they held us to a 19-13 decision. The two Major tallies were results of Annandale mistakes, the first on a punt return, and the second on a pass. The game did show, however, that the big red could come back fighting and win.

The first tie of the year came as we made our first trip "downstate." Traveling to Portsmouth, the Atoms found many loyal supporters had made the trip with them. The Wilson team was big and tough, and scored early in the first period. The Atoms rose to the challenge and tied the game by half-time. The rest of the game was played hard, but neither team could score. In the end Annandale had left its mark for all to see; some teams from Northern Virginia do play tough ball.

Last came Fairfax. More people came to that game than had ever before come to a game in this county. Annandale scored first, but a determined Rebel team battled back to tie the game, 7-7. The Atoms played without the help of Tom Graham and Bob Heath, since both were on crutches.

The season ended by having the county championship, for the second year in a row, rest at Annandale.

Drinkard is about to throw

A swarm of Wilson tacklers charge Utz as he goes for short yardage.

AFTER TYING TOUGH WILSON, 7-7, WE MADE READY FOR FAIRFAX.

a pass in the Mt. Vernon game.

Mr. Buckley welcomes Jerry and Mike as they return from Portsmouth.

Washington-Lee is helpless as Drinkard throws a pass against the Generals.

THE SEASON ENDED WITH A 7-7 TIE WITH FAIRFAX.

This year was the most successful in Annandale's football history. Not only did we have a better record (7-1-2) than ever before, but we placed second in the district, first in the county, fourth in the Metropolitan area, and in the top ten in the state.

Many honors came to our team. Mike Haycock made everybody's all-everything. This included: all-country, all-district, all-Metropolitan, and all-state. Billy Barefield, Bob Heath, Bill Higham, Sonny Utz, Jerry Cable, Tom Graham, Jim McLaughlin, and Wayne Davis were also honored in some way.

In the way of scholarships, by Christmas, Notre Dame, Georgia Tech, University of Wisconsin, Duke, and Dartmouth were a few that had either called or seen films of Mike Haycock. The University of Virginia and Duke were interested in Billy Higham. Many schools from the entire South and across the nation had their eager eye out for talent from Annandale High School.

While Mr. Henry paces up and down during the Hammond game, Ed Dickinson sits it out.

The eighth grade football team of 1958

EIGHTH GRADE

Facing tough opposition from the start the baby Atoms were unable to compile a winning record, but under the able leadership of Mr. Fones and Mr. Bolding, the eighth graders gained valuable experience which will aid in future years.

Probably the most outstanding player on the team was quarterback Jackie Richardson. Jackie led the team by calling signals, kicking off, centering on punts, and playing defense. Without Jackie the team would not have done as well as they did. Playing outstandingly at defensive end was Pat Mayo; however, the accomplishments of the squad were a team effort, and one that they can be proud of.

The climax of the season came when highly favored Fairfax lost to the baby Atoms. This game was outstanding but the entire eighth grade will long remember the boys and the games that made up the 1958 team.

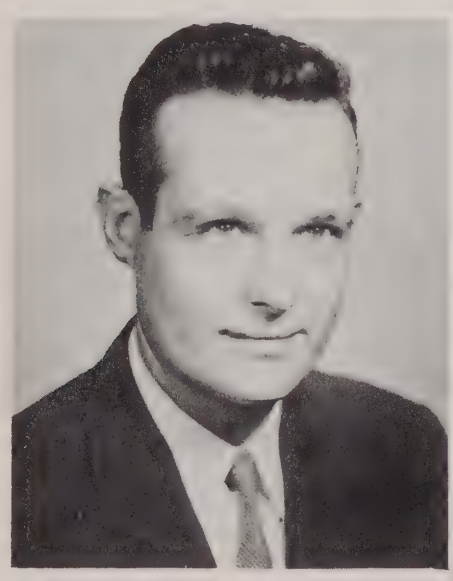

Mr. Bolding, head coach.

Mr. Fones, assistant coach.

THE 1958 J.V. FOOTBALL TEAM—3 WINS, 2 LOSSES, 1 TIE

Freshmen halfback Ed Steely gains against Groveton.

JUNIOR VARSITY

	WE	THEY
Hammond	13	0
Groveton	13	13
Falls Church	18	0
Mt. Vernon	19	0
McLean	6	7
Fairfax	6	19

Junior Varsity coaches and manager: Mr. Finch, Mr. Tolley, and Jerry Bunch.

Although this year's team did not quite come up to the standards laid down last year, the team did show good spirit and potential. The two fine coaches, Mr. Finch assisting Mr. Tolley, taught this group of freshmen and sophomores how to block, tackle, and run plays. Certain names did stand out, however; Bob Robayak, Ed Steely, and John Travers are all excellent backs, and should give a great deal of aid to the varsity in future campaigns. The entire line was exceptionally good and they too should help the varsity next year. Some of the outstanding linesmen were: Bill Baird, Sam Strickland, Chuck Joyner, and Oscar Vaught.

With this kind of a team and such fine spirit we can all expect to see a good varsity for quite a while here at Annandale.

Ace quarterback Bob Robayak runs behind able blocking.

Row 1: Donnie Cable, Peter David Olexy, Fred Ingram, Donald Erbes. *Row 2:* Tom Baird, Russell Johnson, Dick Mellet, Mike Meloy, Russell Cook, Marshall Winsor. *Row 3:* Bill Baird, Bland Addison, Tom Price, Bill Hoffman, Jim Wilson, Brown, Duane Bracken, Dana Wellman, Jack Champney, David Scull. *Row 4:* Frank Huddle, John Jost, Jeter Colway, Douglass

This year, as in the past, Annandale fielded a track team that did not have access to proper training facilities. Despite these hinderances the "thin Clads" of Annandale made a good showing. Under the able coaching of Mr. Finch and Ed Henry such fleet footed stars as Fred Ingram, Doug Brown, Pete Olexy and Dana Wellman helped our school make a name on the tracks of Northern Virginia.

The state indoor meet at Lexington saw the four man Annandale team fail to score. As the season progressed, so did our team, their hard work being rewarded.

Mighty Mouse jumps the gun on the Apemen.

Yiiiip!! Here they come!

VARSITY HOCKEY

Row 1: M. Flinchum, T. Mitchell, J. Cook, L. Hatch, C. Ogden, C. Payne. *Row 2:* S. Cooper, S. Lynch, B. Eisele, J. Heim. *Row 3:* B. Lynch, C. Campbell, L. Snyder, A. Hall.

Charlotte has a clear field to make her point.

No! This is how it's done.

And it's another goal for Judy!

Marianna Flinchum, Captain.

The Varsity hockey team, under the expert coaching of Miss Peters, again turned in a very successful season. With a record of five wins and one loss, they tied with Fairfax for the County Championship. The long, rugged practices were well worth the time and effort even though the girls had to drag through 80 degree temperatures. The Atomettes' teamwork, determination, and ability, added that extra punch just when it was needed and made this the most unforgettable season yet.

Annandale	3	McLean	0
Annandale	5	Falls Church	0
Annandale	3	Groveton	3
Annandale	4	Mt. Vernon	0
Annandale	6	Herndon	0
Annandale	1	Fairfax	2

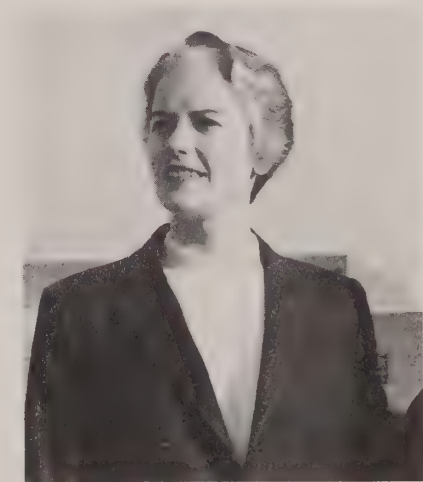

Miss Peters, Coach.

JAY VEE HOCKEY

Mrs. Cunningham, Coach.

Practice makes a winning team!

Due to the excellent spirit and team work of the J.V. hockey squad another undefeated season was experienced. Under the guidance of Mrs. Cunningham, the girls started their fifth undefeated season with a 5-0 win over McLean. The pace never slackened in the following games owing to the constant rushing of the forwards and the unrelenting defense of the backs. The effort and sportsmanship put forth by the team helped make the '58 season one of the best yet and hopes for a good year in '59 are very high.

McLean	0	Annandale	5
Falls Church	1	Annandale	1
Groveton	2	Annandale	2
Mt. Vernon	3	Annandale	3
Herndon	0	Annandale	3
Fairfax	1	Annandale	2

Row 1: J. Sculley, M. Mott, J. Simonsen, N. Chaney, A. Stewart, P. Thorne, B. Britten. *Row 2:* J. Nickerson, L. Allebaugh, N. Heath, M. Young, C. Dunn. *Row 3:* H. Weinberger, G. Lieblick, D. Mitchell, B. Millington, M. Mitchell.

BASKETBALL

Too late!

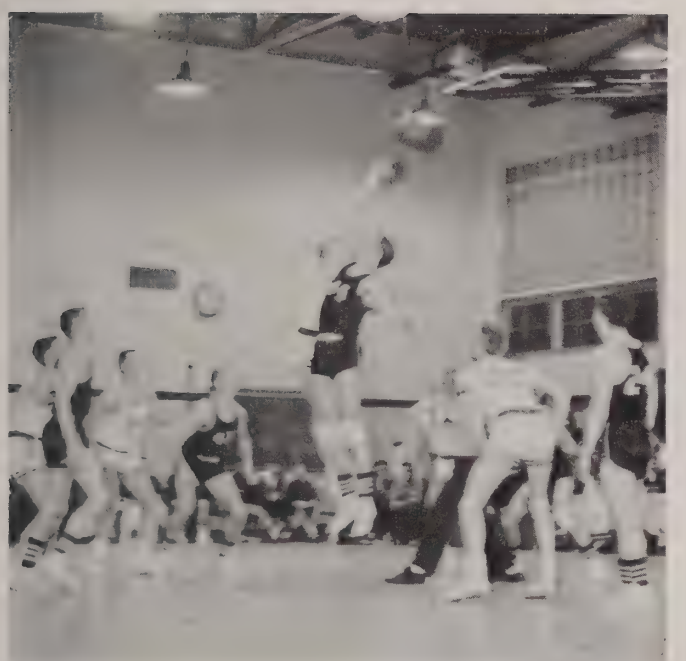

Can't quite reach it!

Bill Barefield, Russ Cadle, Doug Etka, and Terry Gieb get some pre-game shots in.

Annandale	47	Fairfax	56
Annandale	35	W-L	44
Annandale	50	Mt. Vernon	59
Annandale	45	McLean	39
Annandale	59	Groveton	55
Annandale	76	Lee	33
Annandale	61	G. W.	59
Annandale	48	Falls Church	51
Annandale	60	Fairfax	77
Annandale	58	Hammond	73
Annandale	41	Groveton	67
Annandale	62	Lee	49
Annandale	36	Wakefield	46
Annandale	45	Falls Church	43
Annandale	47	Mt. Vernon	73
Annandale	51	McLean	63

Quntrille goes in for a lay-up as Geib watches in anticipation.

Eardley jumps against

Coach Harry Smith.

Row 1: Terry Geib, Doug Etka, Bill Barefield, Russ Cadle, Bruce Rentch, Tom Quantrille. *Row 2:* Roy Underwood, Strode Brent, Danny Drinkard, Paul Scheurich, Brent Eardley, Jerry Cable.

Hammond monster.

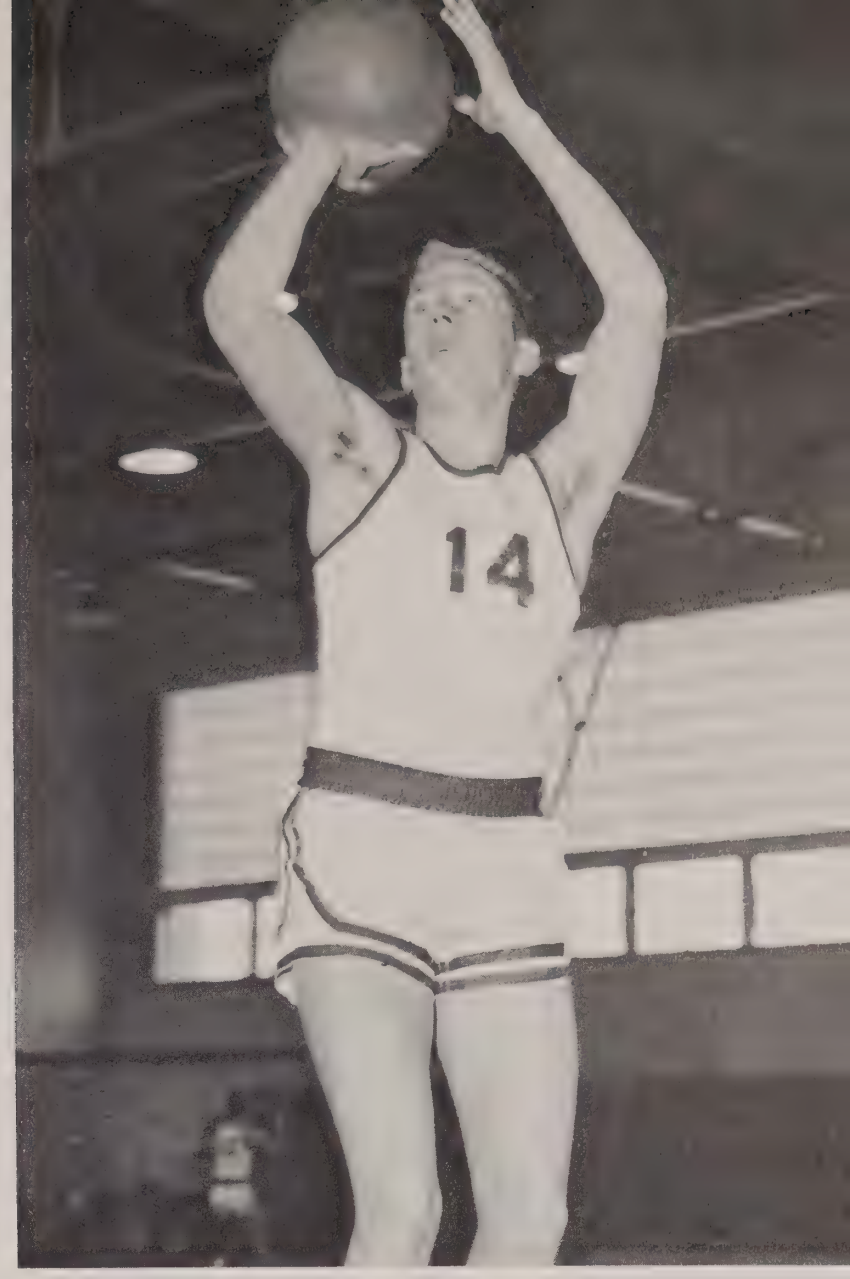

Barefield goes up for a shot in practice.

Managers: John Checkovich and Russell Miller.

Anticipation.

Lacking in height, our basketball team got off on the wrong foot. This situation was not helped any when six foot five Mike Haycock had to quit due to an injury. However, we did improve as the season progressed. Our opening game, played at Fairfax, was marred by defeat, 47-56. Terry Geib and Jerry Cable scored most of the Atom's points. Washington-Lee was the next team to down the Atoms; the score: an improved 44-35. The number one Northern Virginia team, Mt. Vernon, was quite surprised when they were entertained by the Atoms. Annandale led the Majors for three quarters but finally succumbed, 50-59.

During all three of these games, prior to Christmas, it was apparent that Terry Geib was to be the outstanding player. He quickly became the high scorer in Northern Virginia, Fairfax County, the Washington Metropolitan area, and the state. At the end of the season he remained the number one scorer in the county and the district while slipping to third in the state and fifth in the metropolitan area.

Returning to the courts after hard practice during the Christmas "vacation," the Annandale five knocked off three straight opponents. First came McLean, 59-50. That game played at McLean partially avenged last year's loss to the Highlanders. Heady with victory the Atoms next sought to take on the Groveton Tigers at Groveton. The game was close and exciting throughout. The lead switched hands many times but when the final buzzer sounded the Atoms had a four point lead. The final score was 59-55.

Snow forced the postponing of the Lee game but Annandale was willing to wait. The next game that we did play was against George Washington. The Prexies were somewhat surprised and the Atoms walked away with a 61-59 victory.

Our days of joy were over though, as the schedule for the next few games included Falls Church, Fairfax, and Hammond. Sure enough, Falls Church ended the Annandale winning streak by the close score of 48-51. This game was also an exciting one that was nip and tuck throughout.

Fairfax set the Atoms back for the second straight time, this time by the run-away score of 60-77. The loss marked our fourth county loss in six games. Powerful Hammond, the team that finally won the Northern Virginia Championship, crushed the host Atoms, 58-73. The one-two punch of Terry Geib and Jerry Cable was held to a low score.

Next we made up our game with Lee of Springfield. Lee, the school that was a child of Annandale and Mt. Vernon, played a good game but was unable to hold the older, more experienced Atoms from winning to the tune of 62-49. In this game Brent Eardley and Paul Scheurich came out of hibernation and impressed everyone.

Cable sinks another one.

Cable takes a foul shot under the watchful eyes of Eardley and Etka.

Cable hooks one over the heads of hapless G. W. players.

Geib again!

Cable shoots through Groveton defense.

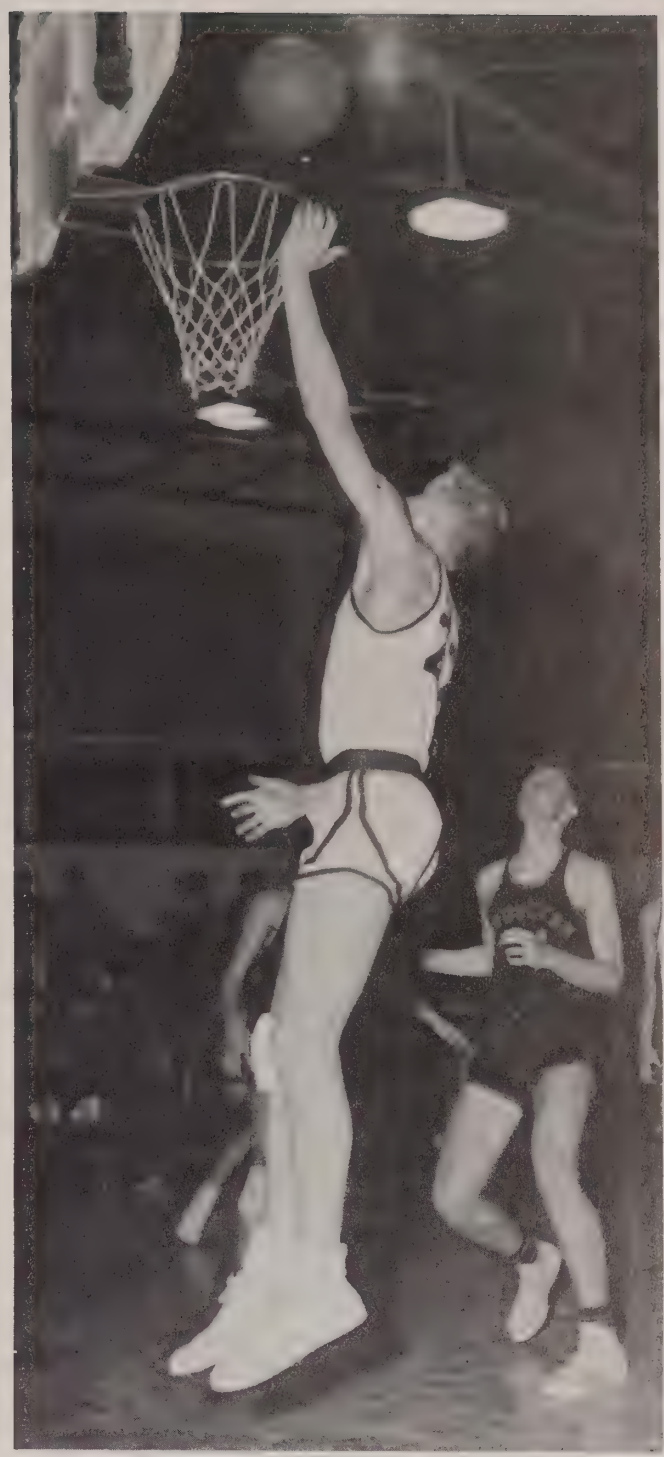

Geib hits for another gain against Groveton.

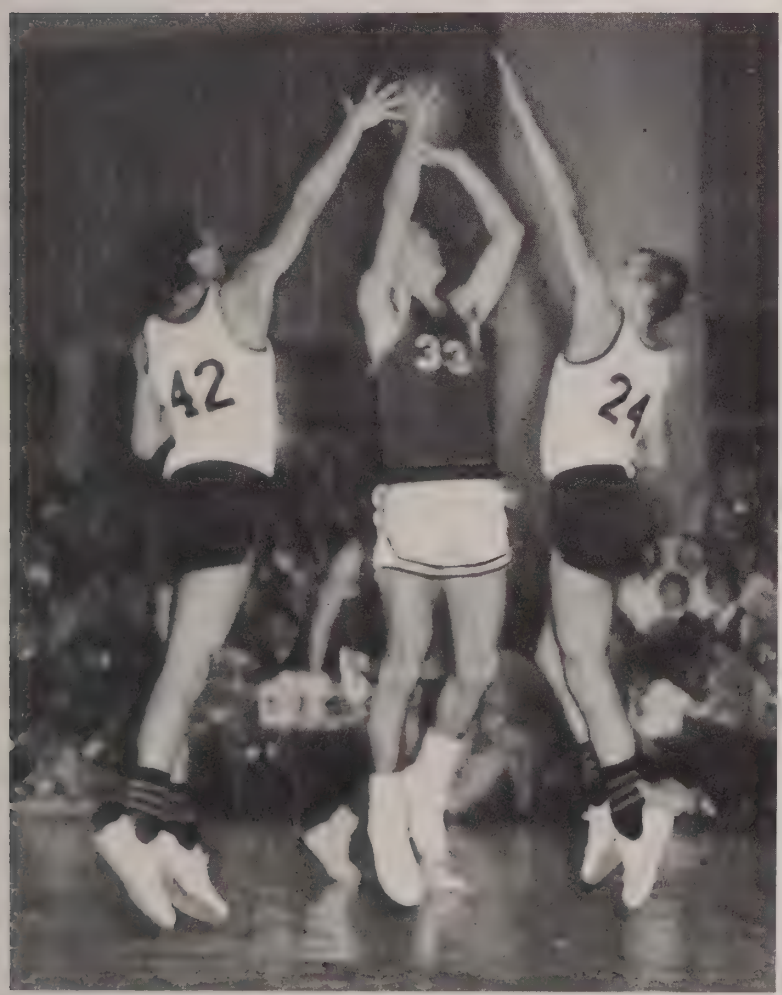

After we defeated Lee we expected Groveton to be an easy team to defeat and they were not. The Tigers were able to claw back from the earlier defeat that they had suffered at the hands of the Atoms to post a 41-67 victory. Lee made a pleasant refresher after Groveton as the Atoms smashed the Lancers 76-33. It was in this game that all but two Annandale players scored.

Wakefield was not so easy and they bumped the Atoms by ten points: 36-46. One of the most exciting games of the season was next played at Annandale; the result was an Annandale victory over Falls Church, 45-43. The Jaguars led most of the way but in the end the Atoms surged forth like the tide and drenched the hopeful Jaguars. The last two games were disappointing as the Annandale five lost them both. One to Mt. Vernon, 47-73 and the other to McLean, 51-63.

The End Result: 6 Wins and 10 Losses

"Aumbry" shoots against Fairfax.

Geig and Etka battle for the rebound while Scheurich moves up.

Although Basketball is an non-contact game, Paul Scheurich must tussle to get the ball.

EIGHTH GRADE BALL

The 1958-59 Eighth Grade team. *Row 1:* L. Dove, C. Twiddle, D. Smith, B. Howery, J. Richardson. *Row 2:* J. Hawley, B. Johnson, B. Jenkins, T. Swan. *Row 3:* B. Romig, J. Price, L. Lipscomb, S. Kaminski, G. Burns.

Eighth Grade basketball coach: Mr Wallace Bolding.

SCORES

Annandale	18	Groveton	20
Annandale	27	McLean	19
Annandale	30	Herndon	21
Annandale	15	Mt. Vernon	35
Annandale	22	Falls Church	34
Annandale	27	Osbourn	25
Annandale	21	Fairfax	22
Annandale	25	Lee	24

Craig Etka shoots a foul shot for the Atoms.

"Napoleon" Shriver, JV Coach.

Row 1: C. Payne, T. Reppard, L. Huges, D. Moore. *Row 2:* C. Etka, J. Chamberlain, J. Milton. *Row 3:* X. Goodrich, L. Bosserman, P. Rassmunsen, C. Joiner, A. Morris. *Row 4:* T. Davoli, G. Holland, V. Gordon, S. Dickens.

JUNIOR-VARSITY BASKETBALL

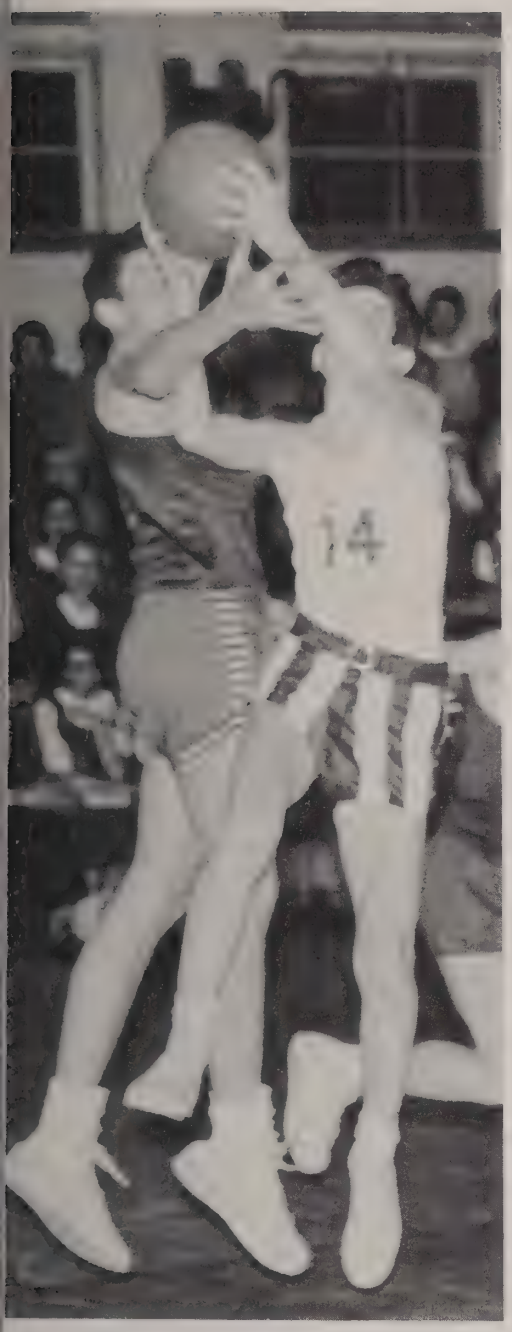

Tom Davoli goes up to score for the "Baby Atoms."

Payne jumps against Hammond.

"Curty" Payne lays up two-for the J. V.

VARSITY BASKETBALL

Lindy and Sandy score another basket over Lee.

Row 1: T. Mitchell, L. Hatch. *Row 2:* L. Lott, J. Cook, B. Lynch. *Row 3:* S. Lynch, S. Cooper, S. Brantner. *Row 4:* M. Flinchum, C. Brown, L. Reynolds. *Row 5:* L. Snyder, S. Corbett, K. Logan.

Miss Buck, coach

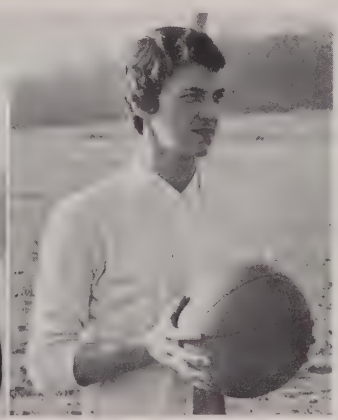

Mrs. Ramey, coach

Marianna and Sally help the Atomettes defeat the Eagles 68-65!

Victory seemed to be the word to associate with the girls' teams this year. Their fine teamwork and excellent coaching paid large dividends. Taking over where the Co-Champion Hockey Team left off, the girls' Varsity Basketball team scored a decisive victory over Mount Vernon in their opening game of the season.

A thrilling win over the undefeated McLean team sent the girls' spirits soaring. McLean had not suffered a loss since 1957 when it was once again the Atometts who had inflicted the painful loss.

One by one the opposing teams were met and conquered. The inexperienced Lee team fell hard; Falls Church and Fairfax tried vainly, but were powerless against the stupendous teamwork of the Atomettes.

The success of the team was based on quick accurate passing, and the special aptitude for spotting the weaknesses and susceptible holes in the opposition which was stressed by the coaches, Miss Buck and Mrs. Ramey.

JUNIOR VARSITY

Row 1: J. Bookhamer, K. Leith, S. Shoemaker, J. Nickerson, *Row 2:* L. Hall, M. Rhulen, B. Westray, P. Pearson.
Row 3: D. Peterson, K. Witter, S. Smith, M. Mitchell.

BASKETBALL

Mitchell and Hall pull together in the game against Falls Church.

Captain, Stephanie Smith and Barbara Westray, co-captain.

WINNERS and still CHAMPS

Don't look so worried you've got the winning team!

Hard work and tireless effort on behalf of all people involved, coaches, players, managers and rooters, made it possible for the Girls' Varsity Basketball team to end the season undefeated.

Among the many feats accomplished during the season was the scoring of 73 points against the mighty McLean team. This was probably the most points ever scored in Fairfax County by a girls' team. Playing in a close game with extra pressure on them did not seem to bother the girls any for when time was running out and tension was rising they got together, raised the score and won the game. This playing in the clutch was most needed in the McLlean game when it was "nip and tuck" all the way. Teamwork and effort on the part of the team along with the unbelievable patience and hard work of the coaches, Miss Buck and Mrs. Ramey, make the '59 season the best in the history of A.H.S.

Time out for a little encouragement.

"2 . . . 4 . . . 6 . . . 8 . . . who do we appreciate?"

Future Varsity material?

Get it? . . . Got it! . . . Good!

"Make that a high fly to left field!"

It's no fair, two against one!

SOFTBALL

Muddy fields and unpredictable weather are sure signs of the nearing softball season and this year was no different. Determined to have as good a season as the hockey and basketball teams, the members of the softball team picked their ways out to the far corner of the hockey field whenever the weather permitted. Practice started around the middle of March with many girls trying out for one or more of the nine positions. Tackling the job of picking the teams were Mrs. Hall and Miss Buck. After this job was done the actual practicing began and soon the moaning caused by sore arms could be heard mingled with the whack of the bat and ball connecting and the smack of the ball against a leather glove. Extra work was necessary on the part of all concerned because with some bad weather not much time was had between the beginning of practice and the first game. Again teamwork and spirit prevailent in girls' sports, were sure signs of a good season.

Coach, Miss Buck.

The big stretch!

Coach, Mrs. Hall.

Catcher Fred Welch and

Mr. Larry Fones, Head Baseball Coach.

April	3	at McLean
	7	Lee
	10	at Fairfax
	14	Washington-Lee
	17	Mt. Vernon
	21	Groveton
	24	Falls Church
	28	Hammond
May	1	at George Washington
	5	McLean
	8	at Lee
	12	Fairfax
	15	at Wakefield
	19	at Mt. Vernon
	22	at Groveton
	26	Falls Church

batter Bob Robyak await the pitch.

Gary Bennett takes batting practice under the watchful eyes of Mr. Fones.

April	14	Washington-Lee
	17	at Mt. Vernon
	22	Groveton
	24	at Falls Church
	27	at Hammond
	29	at Wakefield
May	1	George Washington
	5	at McLean
	8	Lee
	12	at Fairfax

Junior Varsity Baseball Schedule

Bobby Henry keeps them "honest" while he plays first.

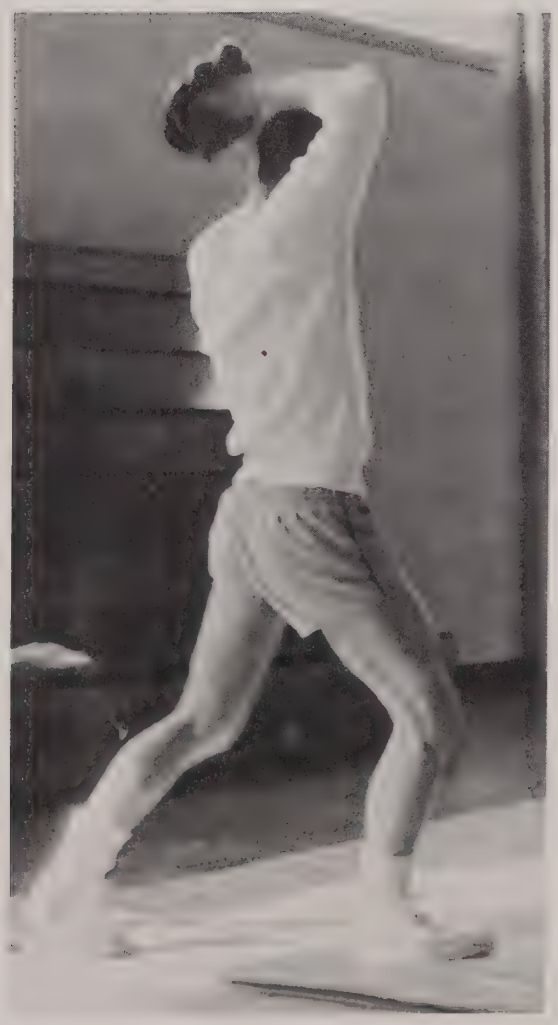

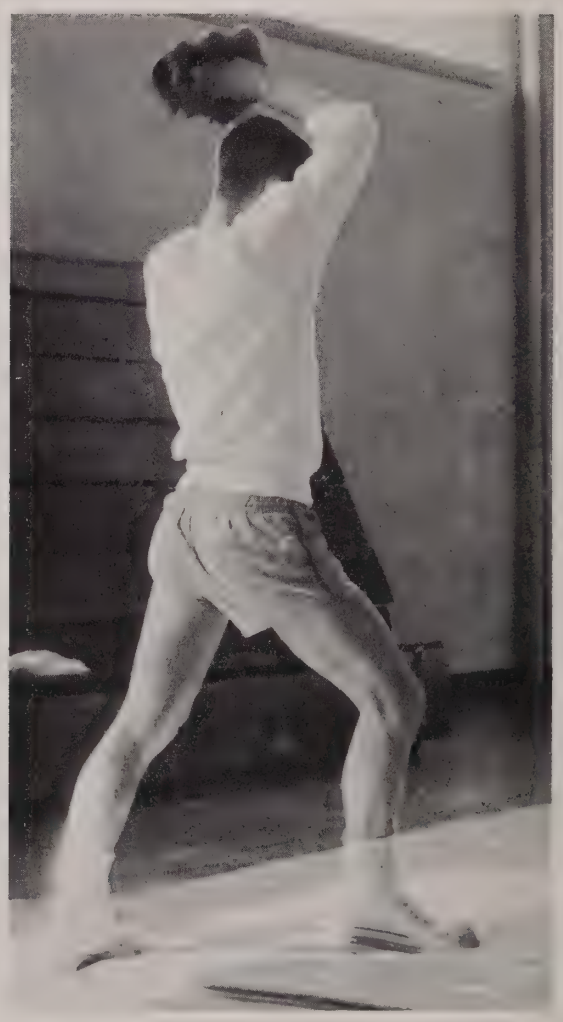

Herb Cummings practices his pitching in the gym before the season gets underway.

VARSITY CHEERLEADERS

Betty Chettle, Captain

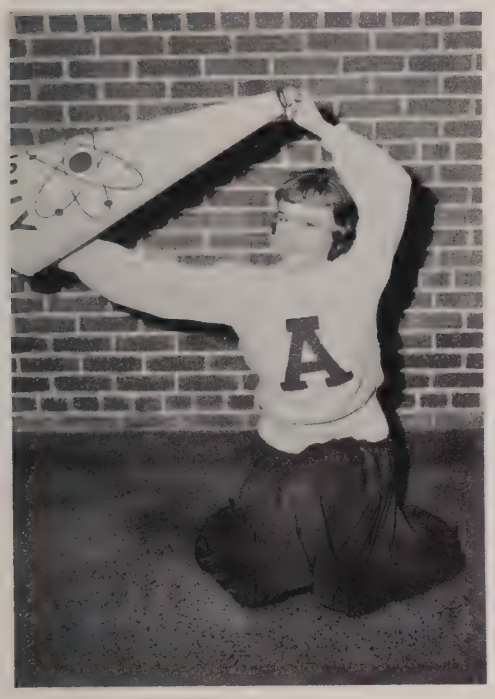

Jolly Jost

Dee Sherwood

Lynn Castell

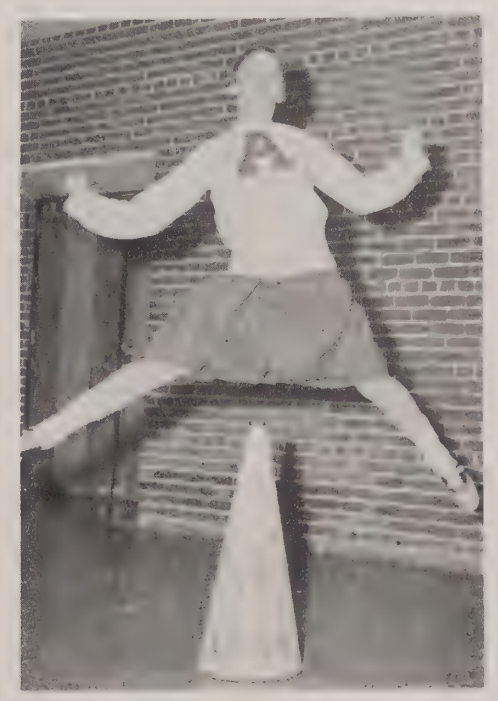

Linda Garrison

These are the girls who kept the AHS teams playing hard and winning games. Of course the coaches helped a little!

During the past year, in cold weather, in rain, in hot weather, these were the girls who came to every game, yelled for every play, kept the spectators excited and gave our teams that extra drive that wins games!

If you went home with a sore throat after the games these are the ones to thank.

This year our cheerleaders have been a tremendous help in raising money for our stadium. They collected money through Atoms Boosters, they had bake sales, and, best of all, they got other students to get out and work for those lights! They were also a big help with the Stadium Dance, held in November.

Speaking for the entire student body, we would like to thank you, the cheerleaders of Annandale High.

Cindy Payne

Pixie Crutcher

Doesn't ANYBODY watch the game?

Sandy Lynch

Gloria Treadwell

Joan Heim

Row 1: Marijon Ketchum, Linda Ross, Harriet Elkner, Elizabeth Slater, Nan Chaney, Sandra Amos, Sara Mendelsohn. *Row 2:* Lyle Fowlkes, Sally Cooper, Patty Scroggs. Mascott: Laurie Chaney.

JUNIOR VARSITY

CHEERLEADERS

EIGHTH GRADE

Row 1: Nancy Delong, Lauri Hutchings, Mikal Simmons, Wanda O'Rear, Diane Waldo, Sherry Farnell. *Row 2:* Jackie English, Marsha Duncan, Kris Wolfe, Jackie Simpson.

Miss Peters; Director, Girl's Athletics.

The Atomettes have grown in stature and in wisdom since they first took to the fields and courts in 1954. In the course of establishing a strong girl's physical education program, there emerged a talented nucleus of athletes. For those who qualified, there were interscolastic field hockey, basketball, and softball. Practices and games were scheduled in the afternoon after school. The success of the teams has been obvious. Over the five year period, 1954-59, the three teams have a better than 50% record; each team has won or tied a championship in that time. The teams have grown from the small squads that were evident in 1954, to ones that necessitate "try-outs" of two weeks in order to cut the large number of girls who come out. The schedule of games has been increased with the addition of new schools in the county, providing a six-week game schedule for both Varsity and Junior Varsity teams.

Intramural offerings are still in a developmental stage since space is at a premium. However, volleyball intramurals in 1958 claimed over 300 participants, with activity to a lesser degree in tennis and archery.

Sportsdays are an integral part of the girl's athletic program. Annandale teams have journeyed to McLean for a hockey sportsday, and to Wakefield for volleyball and basketball sportsdays. There are usually 8 to 10 area schools who attend these meets, which are held Saturday mornings. The events are for girls from physical education classes who are not members of an interscholastic squad.

—GLANCE

—A BACKWARD

The boys sports program at Annandale has much to be proud of. Since 1954 the Atoms have captured four county championships in two different sports. In addition to that, several boys have won personal honors for themselves. Joe Davies, Bruce Hewitt are two that have made good in college while Bill Barefield, Terry Geib, Mike Haycock, and Bob Heath have shown up in county, state, and regionally all-star squads.

Not only have we entered into varsity sports, but also intramural activities. Each year we enter the Herndon all-sports day event at Herndon High School. This event, along with other such opportunities, provides athletic participation for everyone.

Yes, since 1954 Annandale sports have grown from an awkward football and basketball team to a school that now has a good track and gymnastic team in addition to the best football squad in Northern Virginia.

Mr. Grinell; Athletic Director.

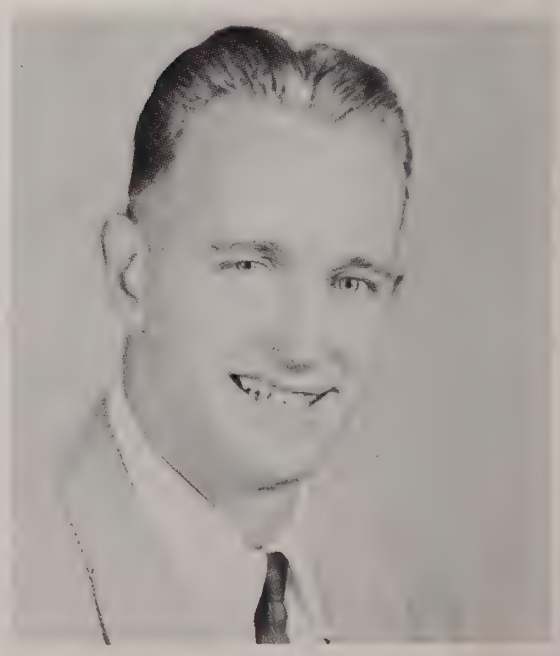

Typical "hard-working" coach.

"Smoke gets in your eyes," says Mike Haycock as managers Don Erbes and Mike Agnew scurry about.

A CLOSING PEEK

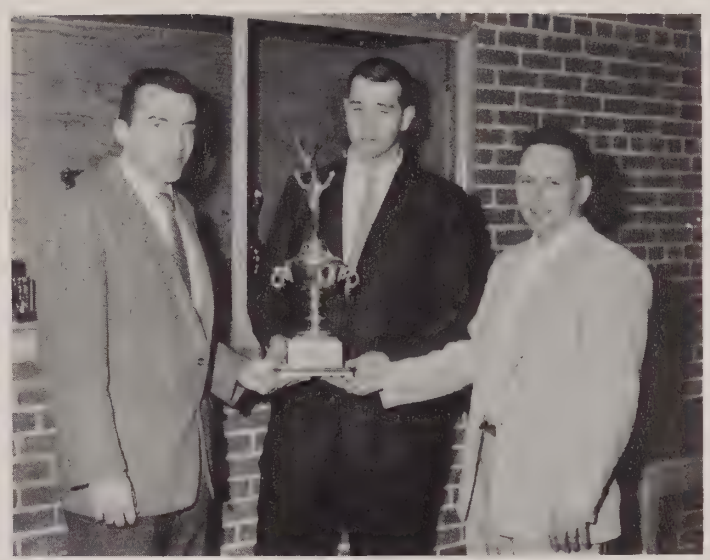

The fruits of our labor; Mr. Henry, Mr. Muirhead, and Mike Haycock receive the football trophy.

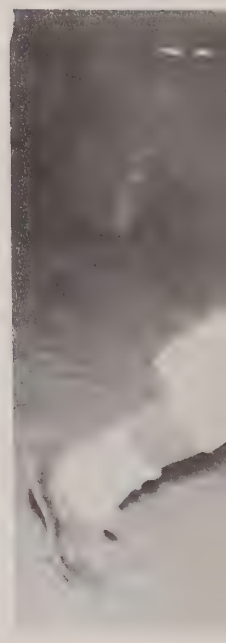

Wilson was tough. Dana Wellman, Doug Brown, and Danny Drinkard find this out as they block for Sonny Utz. Aubrey Strode Brent, Jr. looks on.

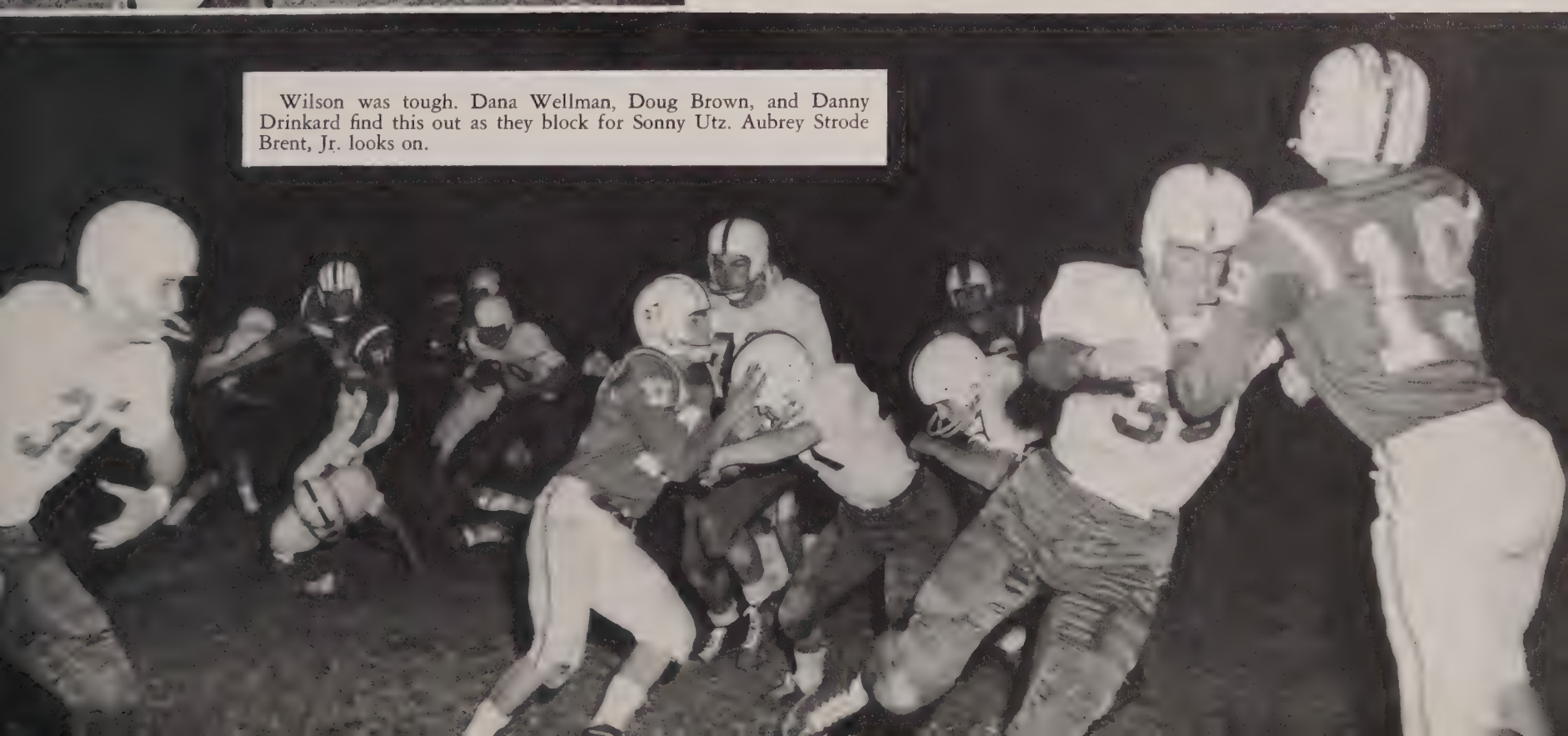

UNDERCLASSMEN

Junior Class

Nan Stahl
President

Alice Hall
Vice-President

Pam,
It has been my pleasure to have you in my classes! You really are a wonderful girl!
Best wishes to you this year, & have a nice summer!
always,
Nan

Mr. Visnich
Sponsor

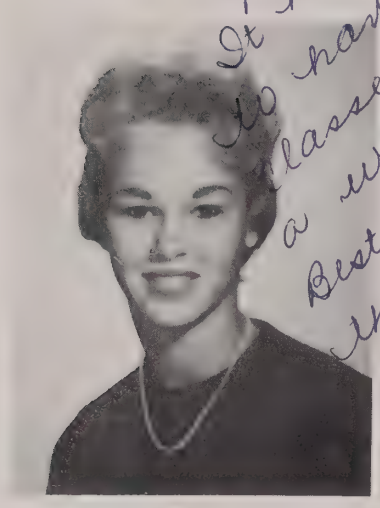

Nan Chaney
Secretary

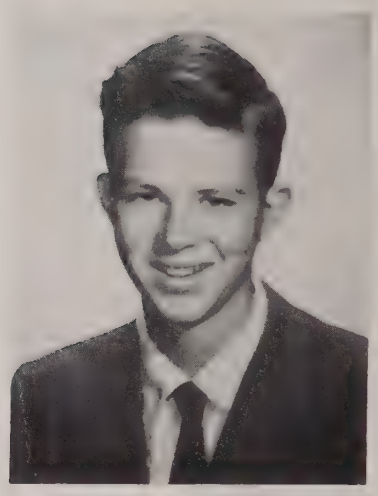

Steve Mayo
Treasurer

Row 1: Mr. Visnich, Nan Stahl, Alice Hall. *Row 2:* Steve Mayo, Nan Chaney.

The Class of 1960 had an active junior year in 1958-59. Its members worked hard to follow established traditions and to create new ones of their own.

The officers were aided in promoting class projects by representatives in each junior English class, and all the Class members pitched in to help raise money for the Prom. They brought baked goods to be sold in the Cafeteria and gave informal dances. In April, they presented the Junior Play, "Western Union, Please."

Studies were not neglected either. English, United States-Virginia history, algebra, plane geometry, chemistry, and many other subjects claimed a good portion of each junior's time.

Juniors also joined interest clubs, and many served as officers. They were admitted to the Key and Keyette Clubs and to the language honor societies. Then, in the spring, some were inducted into the National Honor Society.

Finally, at the end of the year, each junior received his class ring and prepared to embark upon his senior year.

Elliana Alberghina
Linda Allebaugh

Diana Alley
Mark Alley

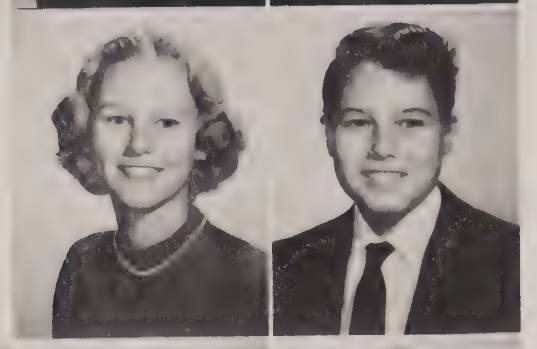

Merle Lynn Alley
Michael Anderson
Si Avery

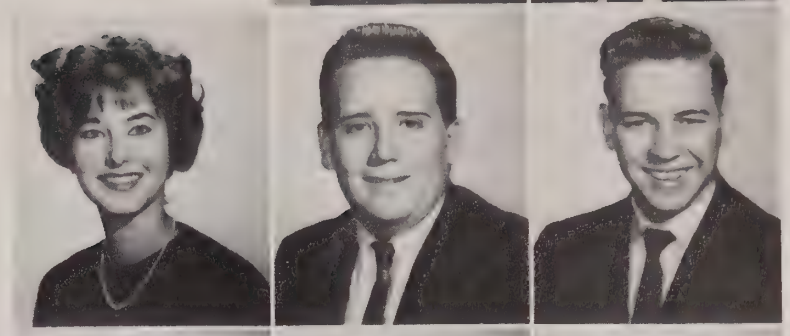

Gordon Bailey
Gale Bain
William Barefield

Eddie Bellet
Michelle Blackstone
Joanne Blum
Sue Boatwright

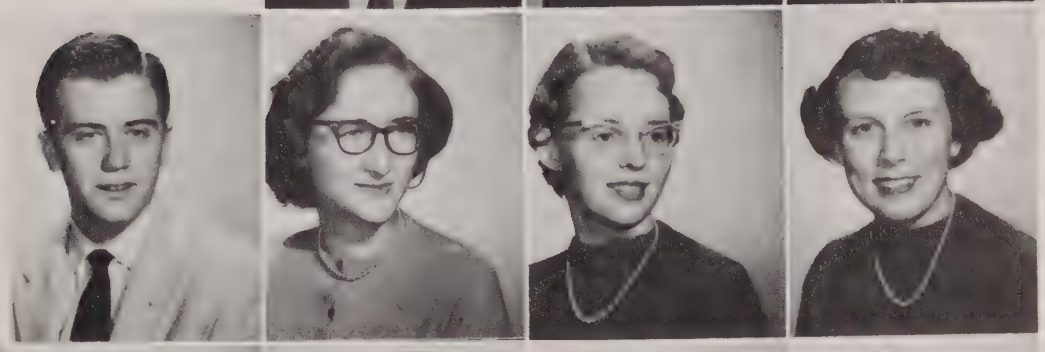

Judy Bollette
Anna Belle Bonor
Michael Booker
Barbara Bowman
Sandy Bracken

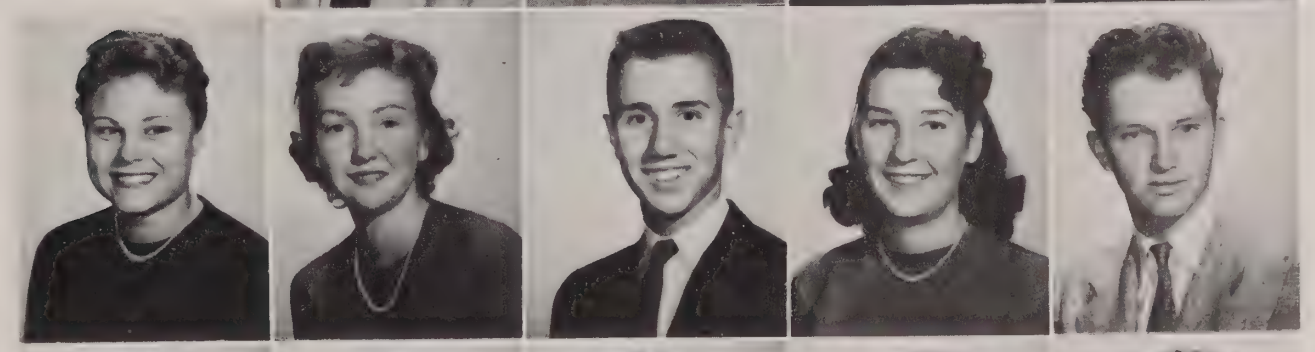

Linda Branter
Strode Brent
Karen Bridge
Annette Brown
Gernot Browning

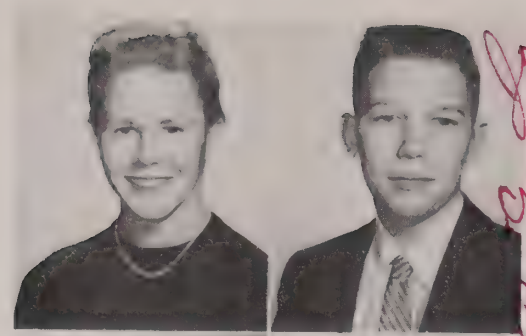

Carol Brown
Bill Buntin

Ja, you are cute and lovable and creative. Good luck (the kids gonna say) Bill Buntin

Sharon Burnett
Don Cable

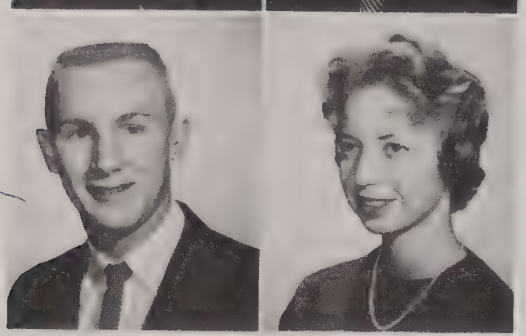

Russell Cadle
Joyce Cantor

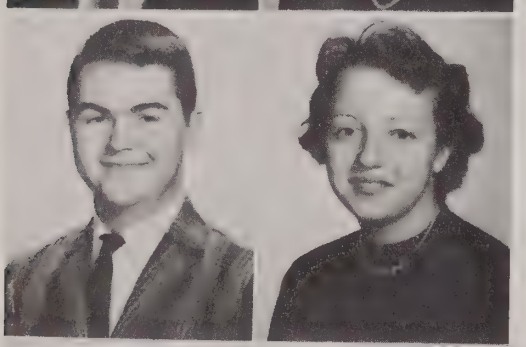

Richard Carey
Laverne Carson

Mrs. Woods, Dave Landen, Jeanne Richards, and Bobby Henry setting up a lab.

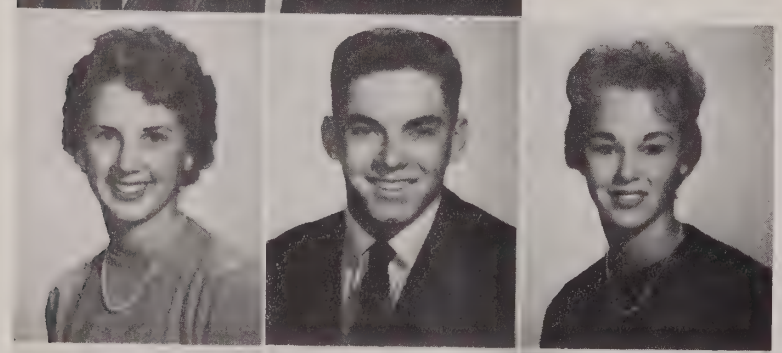

Lynne Castell
Jack Champney
Nan Chaney

John Checkovich
David Cheek
Lawrence Clark
Stanton Colson
Sally Cooper

Catherine Cope
Stephanie Corbett
Betty Coyne
Carolyn Crockett
Boyd Davis

What did you say, David Cheek?

Ed Dickenson
Patricia Dickenson

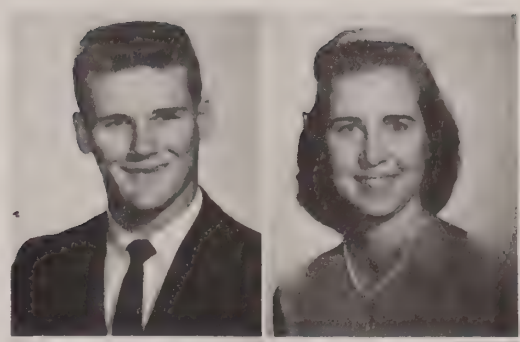

Richard Dickerson
Daniel Drinkard

To a real cool & cute girl
Be real good this
summer. Hope to see
you next year.
Love ya
Gloria

Gloria Dull
Kathy Dunlap

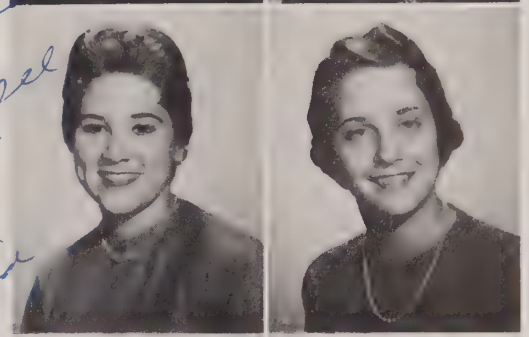

Best of luck always
To a very nice
girl. Have fun
in your Senior
year.
a friend,
Lydia

Brent Eardley
Barbara Edge

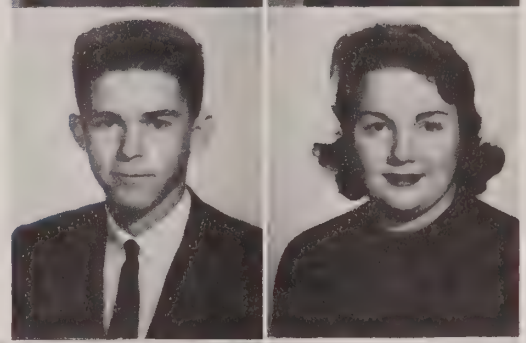

Lydia Eidinger
Barbie Eisle
Karen English

Don Erbes
John Faries
George Feagan
William Fleming
Pat Flinchum

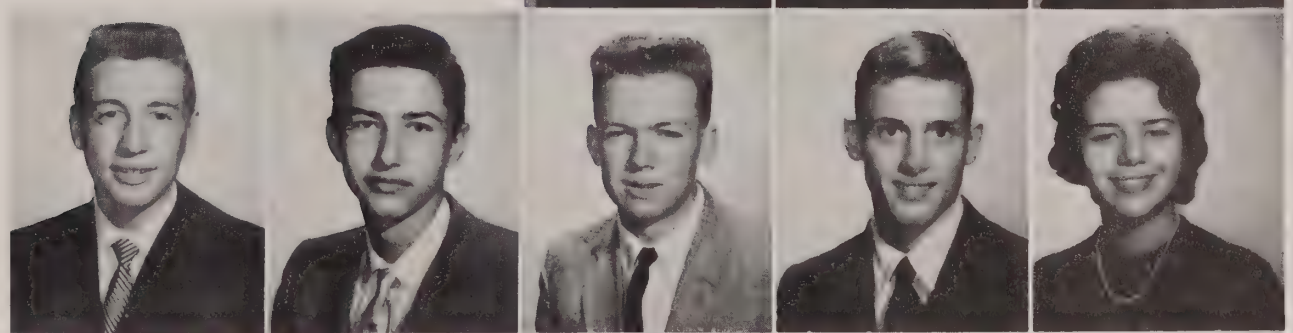

Lyle Fowlkes
Bill Gardner
Clyde Gartley
Martha Ann Gibson
Peter Golway

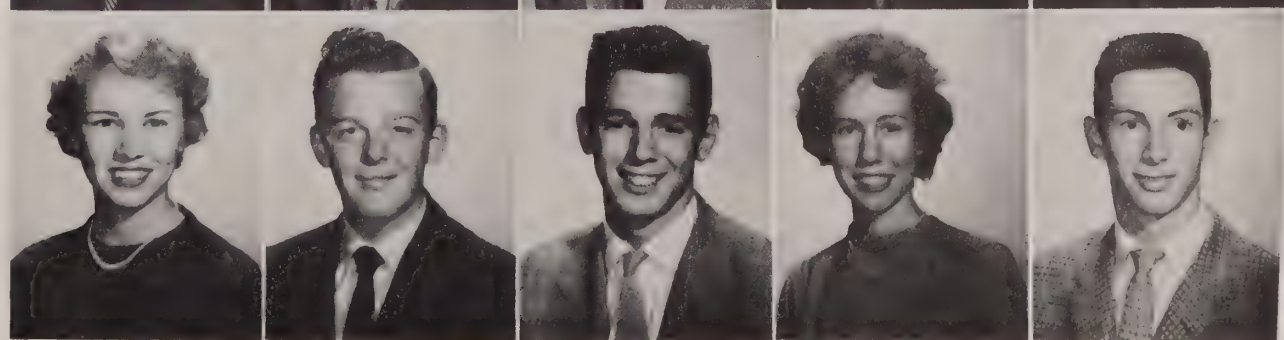

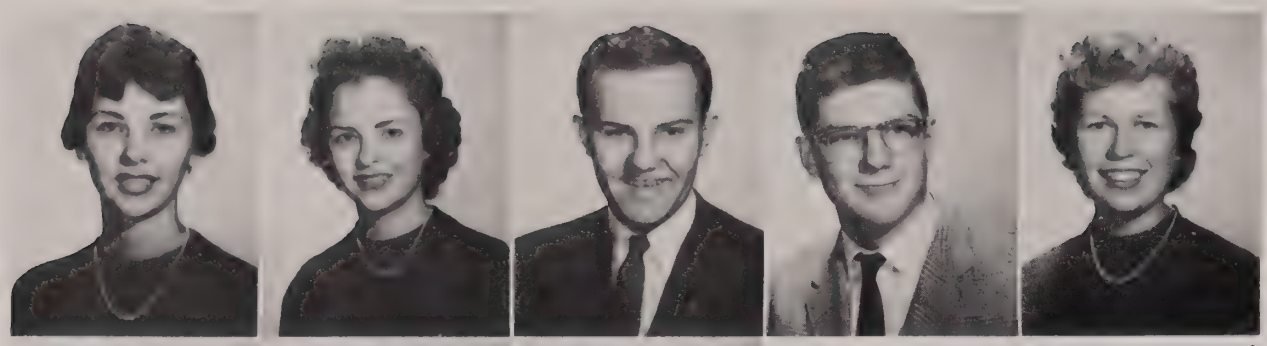

Gail Grange
Addie Lou Greer
Steve Guest
Clarence Gushurst
Marion Haegele

Best of luck and all that stuff in the future. Have fun this summer. See you in the fall. Marion

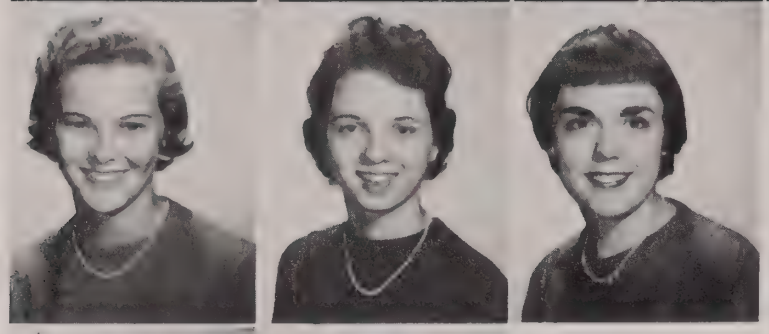

Alice Hall
Judy Hall
Sharon McCormick

Oo - its been swell knowing you! I hope to see you around next year alot. Be good - Sharon

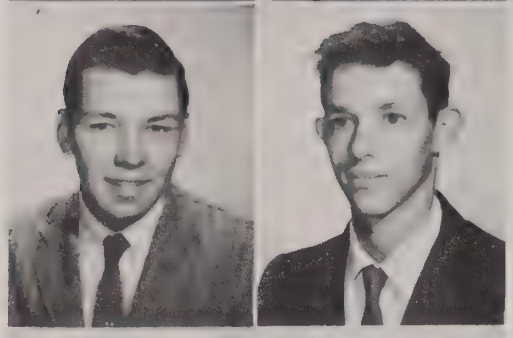

Roy Hamilton
Frank Hanein

Best of luck always to a real cute and sweet girl. Have fun this summer and be good! Judy H.

Diane Harvey
George Haskin

Beswishes for a good summer and a good year next year. See you next year. George Haskin

Dick Cary is at it again.

Georgia Hawsbrough
Joan Heath

Best of Luck to a real girl Georgia

Jo Ann, Best of everything. Have a real blast this summer. God bless you, Joan

Audrey Heflin
Delbert Hefflefinger
Joan Heim

Michael Helfand
William Helsel
Bobby Henry
Eloise Hollars
Vivian Hollingsworth

Frank Holloman
Sue Hoskins
Patsy Houff
Jim Hovland
Fredrick Ingram

Best of luck to a real nice girl. Hope we have classes together next year. Be good this summer!
Love,
Patsy

Paul Iwanick
Patsy James
Ralph Jarvis

Raill Johns
Susan Johns

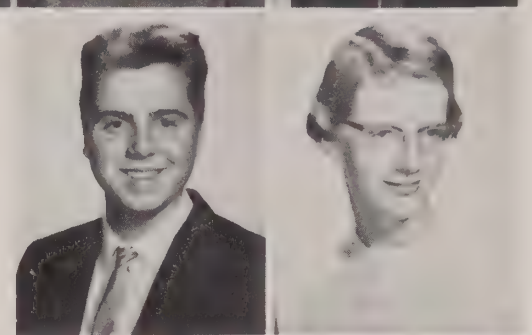

Dave Cheek seems to be wondering about Cecile Zaugg.

Marian Jones
Roger Johnson

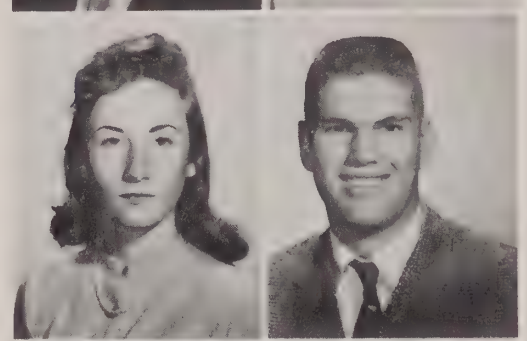

Gil Johnston
Steve Jost

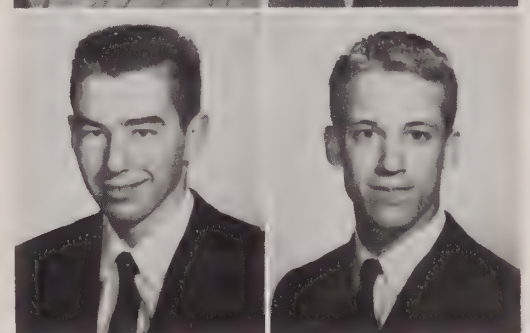

Best of luck for a great summer!
Patsy

Dot Kelly
Paul Kerr
Linda Keyt

It's really been fun knowing you this year. Have a great summer & I'll see you next year
Linda

Dorothy Knox
Barry Koch
Dorcas Kozee
Sue Kristol
Janet Lattin

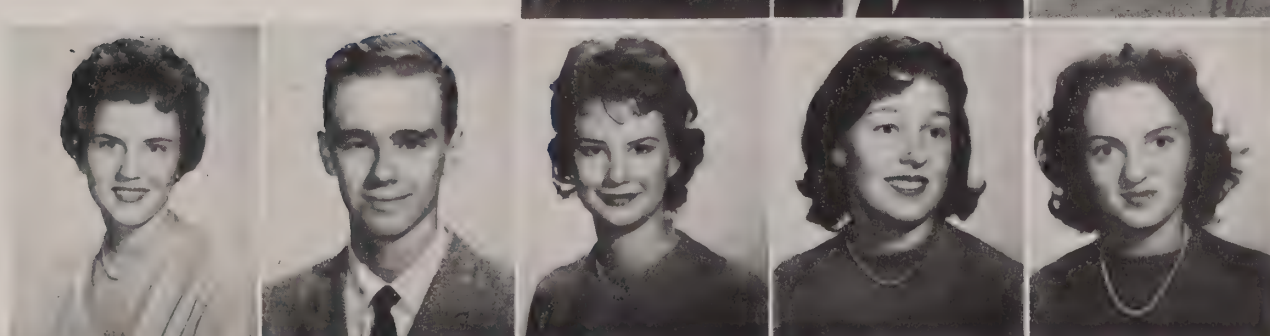

Pat Lawrence
Angie Layne
Margaret Leffler
Sally Leith
Toney Lerose

Ed Lightfoot
Virginia Linton
Brenda Livengood
Barbara Long

Best of luck always. Be a swell girl. Stay as sweet as you are. Love, Ginny

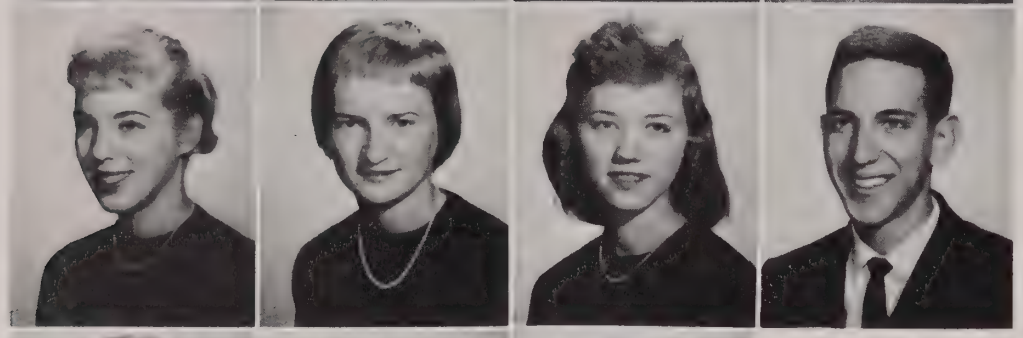

Meg Lunsford
Barbara Lynch
Jo Ann Mabie
Pete McAdams

Good luck in the future. Have fun in all you do. Good luck to you + Jim. I'll see ya! Jo Ann 71.

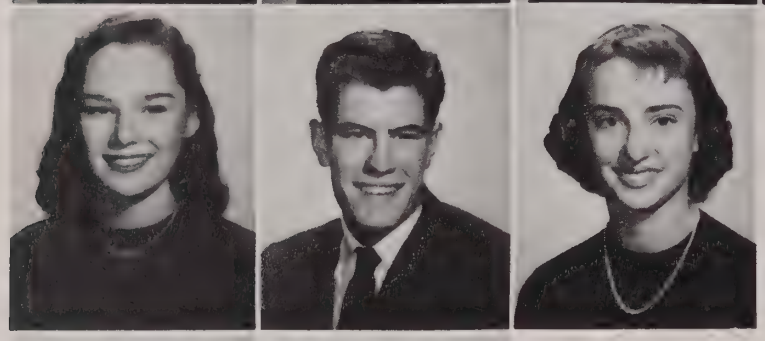

Darlene McCoy
Bob McElfresh
Linda Macgoey

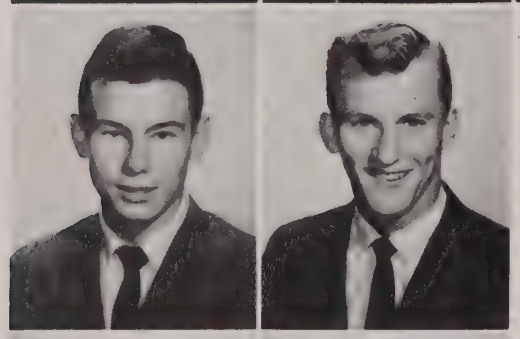

Mickey McLaughlin
Robert Marvel

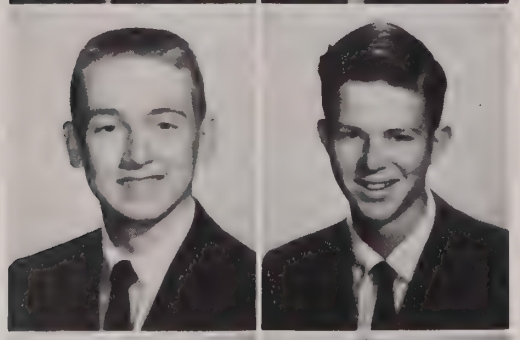

Charles Mason
Steve Mayo

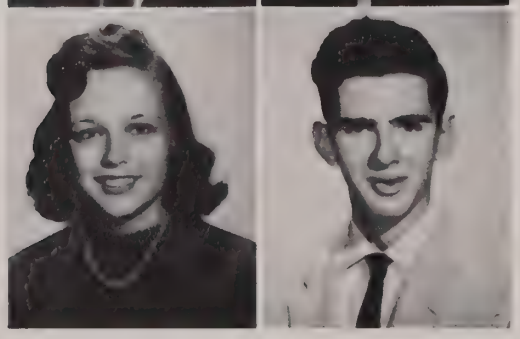

Melinda Meek
Dana Messer

Barbara Eisle and Nancy Heath are decorating for a dance.

Ross Miller
John Milton
Betty Millington
Diane Mitchell
Tosh Mitchell

Dear JoAnn,
It's sure been nice knowing you this year!
Louise

Louise Mocquin
John Monaco
Mary Ann Monaco
Ronnie Monroe

Leslie Mott
Brian Mullady
Tommy Myers
Dewey Nash

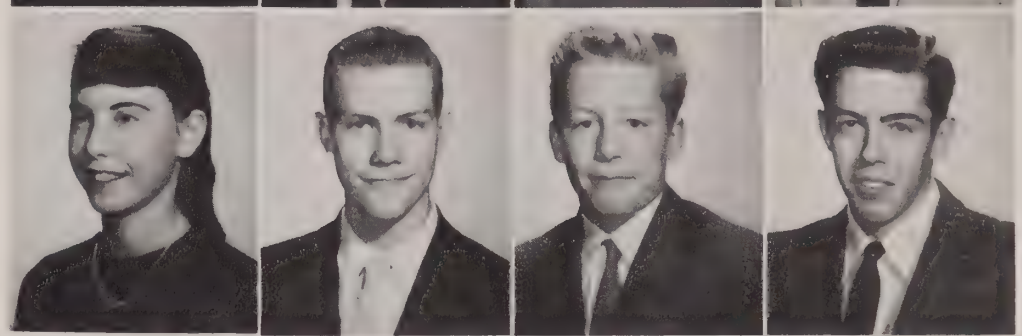

Jo Ann-
It's been fun being in U. S. History with you-
Remember always all the laughs we had in that class - Good Luck + Best wishes in the future -
Jane Nightingale

Carolyn Neeb
Chris Nelson
Jane Nightingale

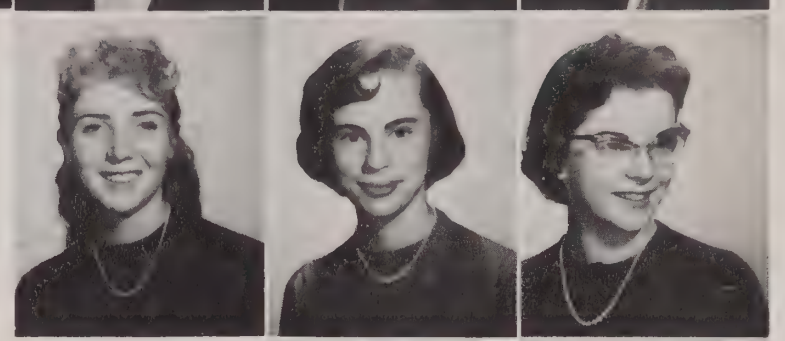

Starr Wolle and Joan Heim have a tug-of-war.

Maureen O'Connell
Arlene O'Connor

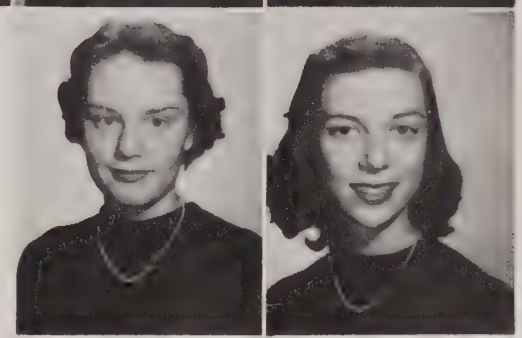

Pete Olexy
Carolyn Pace

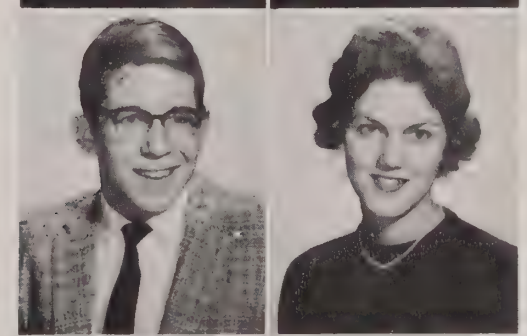

Cindy Payne
Al Pearson

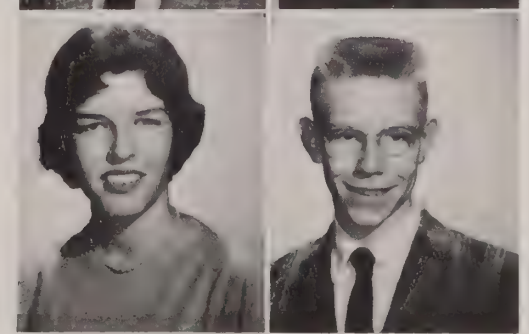

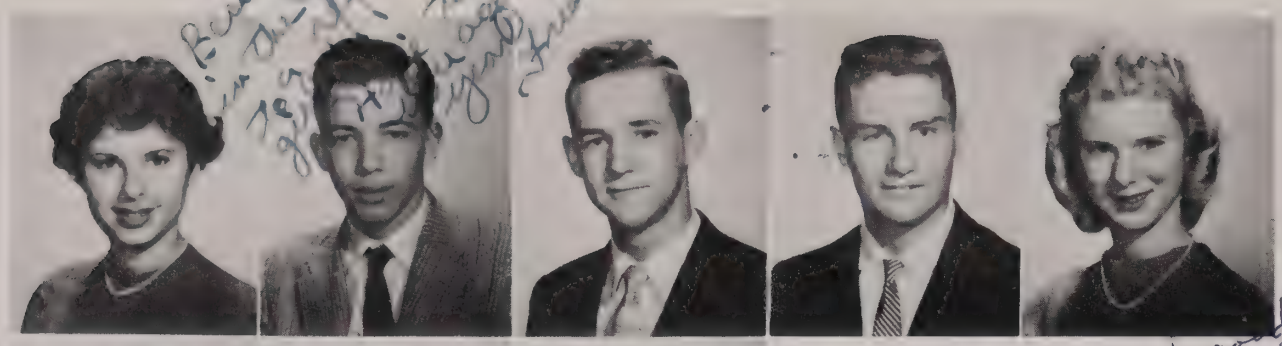

Doris Pearlman
Fred Perrine
Charles Pettit
Gordon Price
Linda Reese

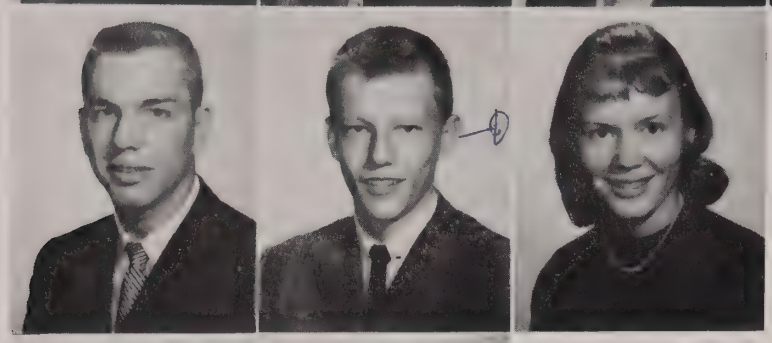

Bruce Rentch
Richard Reppart
Jo Ann Reynolds

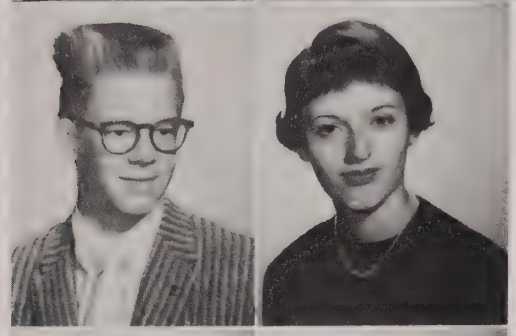

Lee Rice
Jeanne Richards

Linda Riggs
Effie Roach
Chris Robbins
Bill Rothamel

Lynne Castell refereeing a football game?!

Robin Ruffner
Sam Saddler
Judy Sadler

Barbara Sallee
Tina Sanborne
Barbara Schaffer
Paul Scheurich
Steve Scully

Janet Seastrom
Peggy Sellers
Louise Simmons
Liz Slater
Kerry Smith

Russell Snyder
Sonya Sparks
Nancy Spates

Tosh Mitchell, Sandy Lynch, and Mary Ellen Young trying for "no errors."

Sharon Speet
Tom Spillers

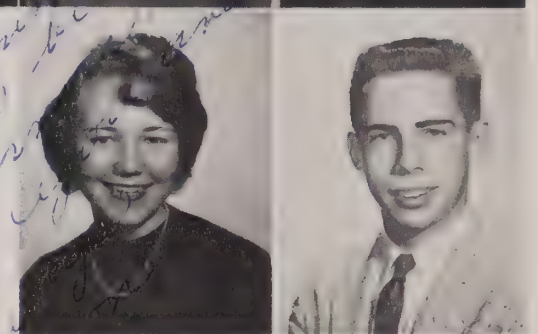

Nan Stahl
Mike Taggart

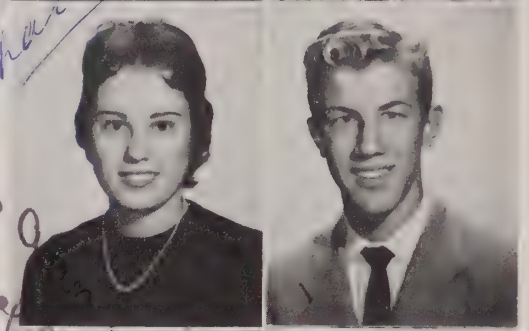

David Tannous
Renee Taxis

Linda Thomas
Wilma Thompson
Claire Tierney

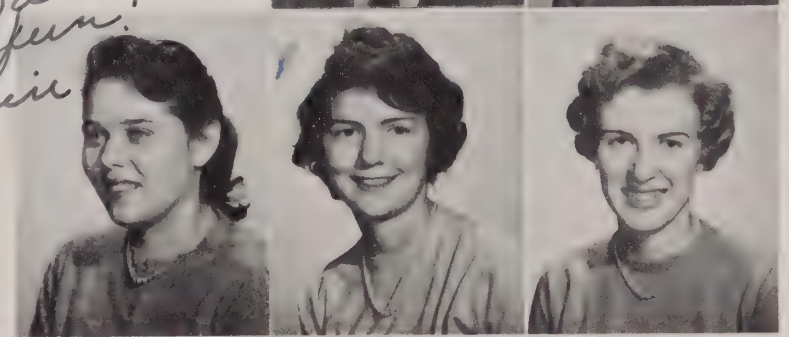

Marcus Todd
Gloria Treadwell
Sue Tribbett
Jane Triplett
Philip Tucker

Janice Tuthill
Jane Walstedt
Wanda Watson

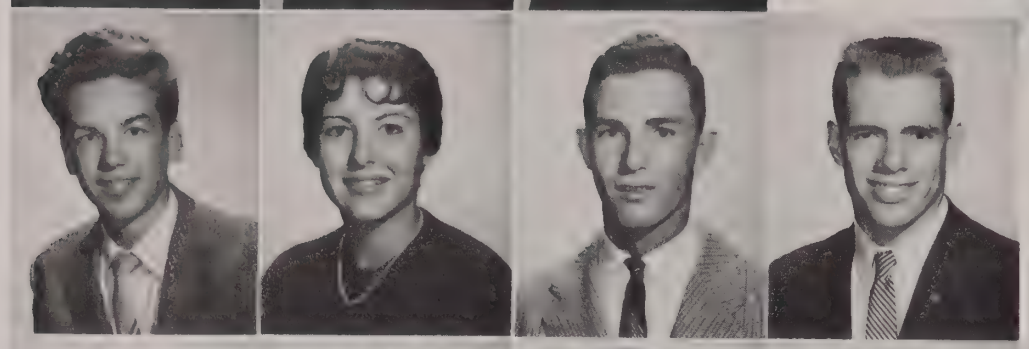

Richard Webster
Jo Ann Weinel
Frederick Welch
Dana Wellman

Phyllis Wenberg
Nancy Wharton
Tommy Wilhelm
Marti Wilkins
Janet Williams

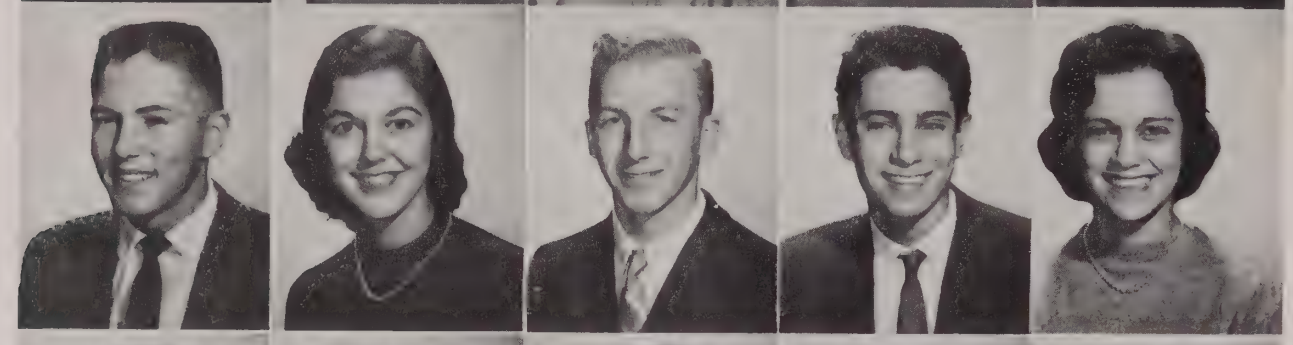

Lee Windhan
Starr Wolle
Dave Wood
Al Yodgi
Christine Yodgi

Jim Young
Loretta Young
Mary Ellen Young
Cecile Zaugge
Donna Zunstein

Juniors Who Did Not Have Their Pictures Taken.

Thomas Anderson
Bruce Andress
Daniel Black
Doug Brown
John Campbell
Ronald Coleman
Sondra Coston
Robert Dawson
John Erbe
George Ferrell
William Flemint
Frank Forbes
Marilyn Galvin
Elton Gamblen
Ruth Haynos
Richard Hebel
Peter Hoffman
Wallace Howery
Billy Johns
Dave Kane
Peter Kuicaid
David Landin
Frankie Langin
Marianne Lohmaun
Sandy Lynch
Robert McCloskey
Sharon McCormick
Susan McGraw
Fredrick McGuin
Elliott Martin
Janice Melvin
Carla Murdock
Thomas Myers
James Obaugh
John Ogues
Hugh Owens
Jerry Peterson
Sharon Preiss
Suzanne Reynolds
Ralph Scroggs
Chester Tawney
Alan Wenberg
William Wiley
Barbara Winstead

SOPHOMORES

Sophomore Class

Mr. Finch
Sponsor

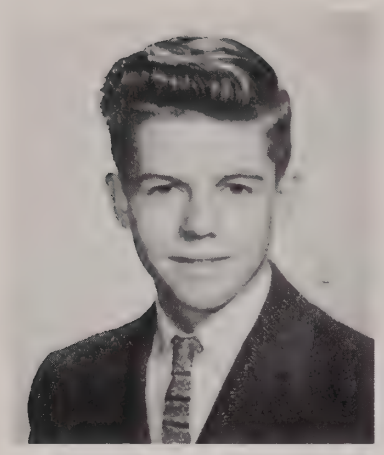

Tom Price
President

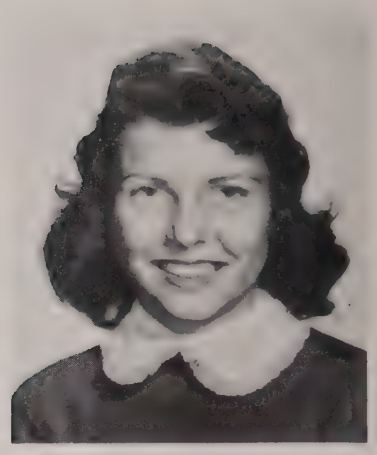

Nancy Heath
Vice-President

Linda Ross
Secretary

Jon Jost
Treasurer

Sophomore officers, Jon Jost, Tom Price, Linda Ross, and Nancy Heath, decorate for the Hop.

When the Class of 1961 became the sophomore class, in 1958-59, its members began to take a more active part in the life of the school.

They boosted the total in their treasury by having an informal dance, a bake sale, and a paper drive. They began to join interest clubs, and some of them were elected officers. They began to wonder and ask questions about colleges and courses of study and the importance of good grades.

They studied English, world history, biology, and algebra. Some took shop or music or home economics. Some were rewarded by being elected to the Junior National Honor Society.

All in all, it was an exciting, wonderful year!

We get on top of all our problems, including school.

Pam Adams
Bland Addison
David Allder
Roger Amato
Hayward Anderson

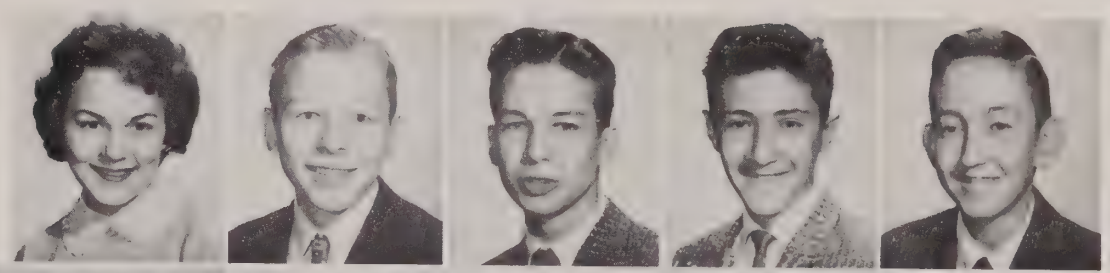

Tom Anderson
Nancy Ange
Trania Aquino
Pat Arcularius
Beatrice Ayers
George Baber

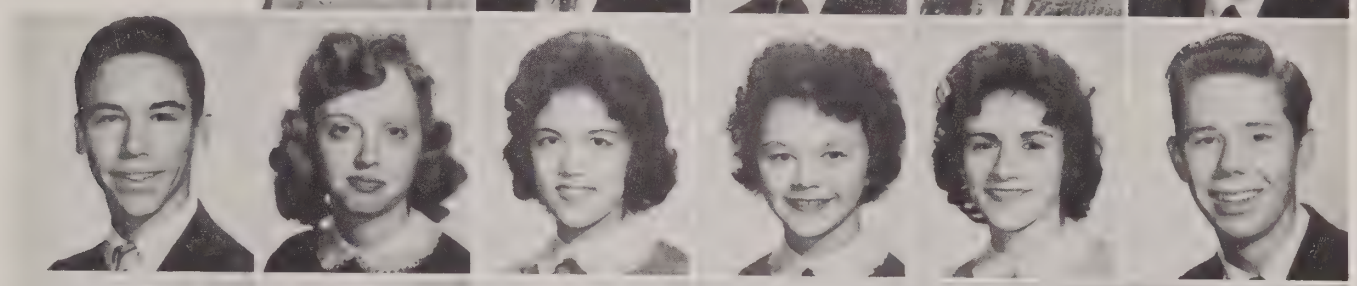

Kenneth Bachman
Dick Backus
Doug Bailey
George Bailey
Richard Bailey
Bill Baird

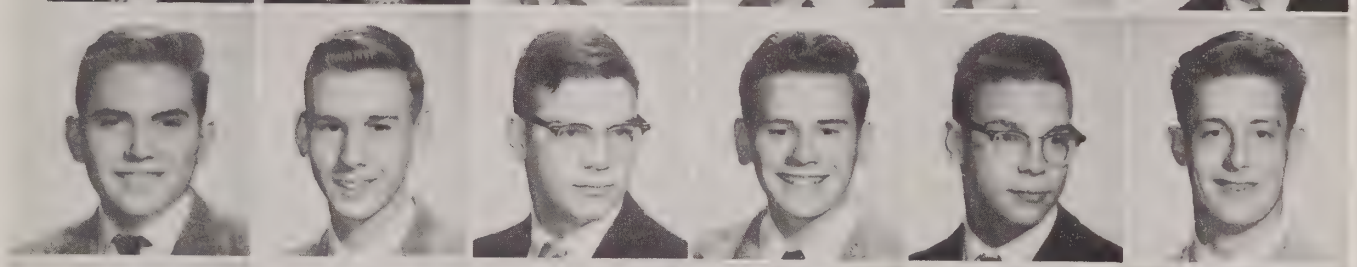

Bruce Baird
Tom Baird
Shirley Baldauf
Wayne Barbee
Jimmy Bartlett
Peggy Bedford

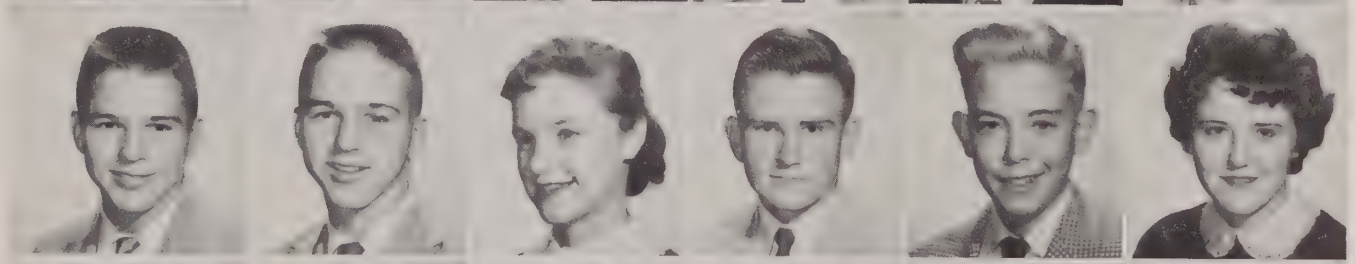

Bob Belisle
John Bell
June Benton
Tom Berezoski
Frank Berman
Stoddard Best

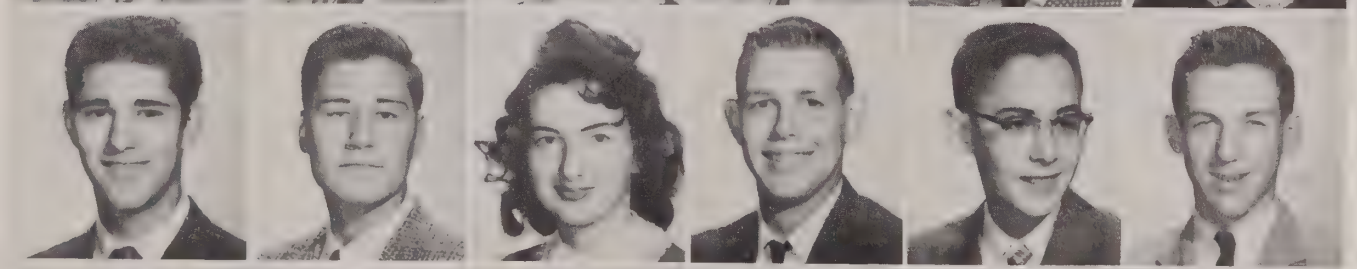

Joanne Beury
Sherry Bickerstaff
Bruce Birnbaum
Harriet Bissell
Paul Bjarnason
Charles Bladen

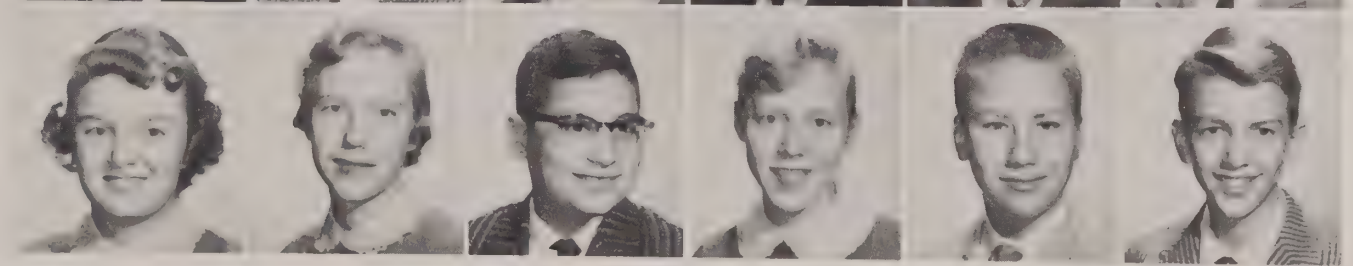

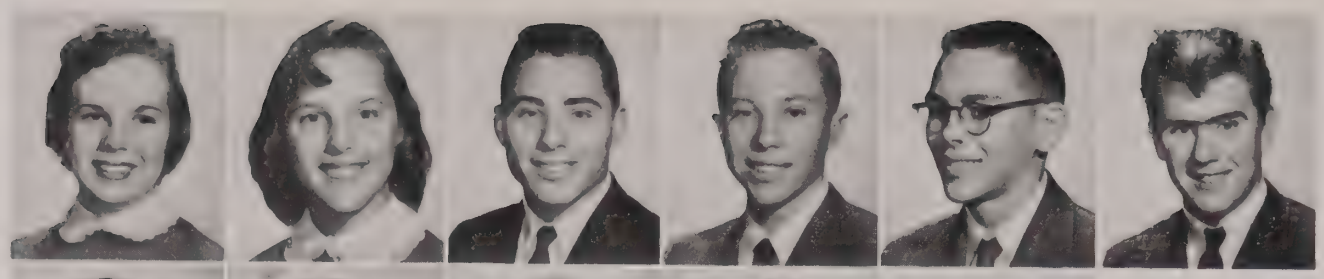

Sherry Blanchard
Cathy Bollette
Fred Bollette
Howard Bouldin
Charles Boykin
Hugh Boyle

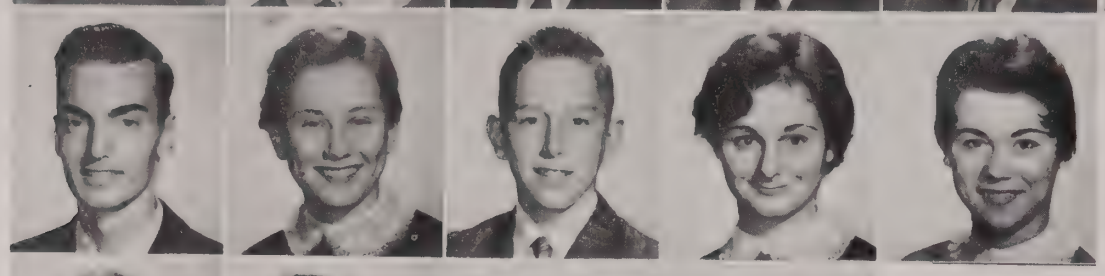

Melvin Bradfield
Gail Briggs
Guy Briggs
Jean Brown
Pat Brown

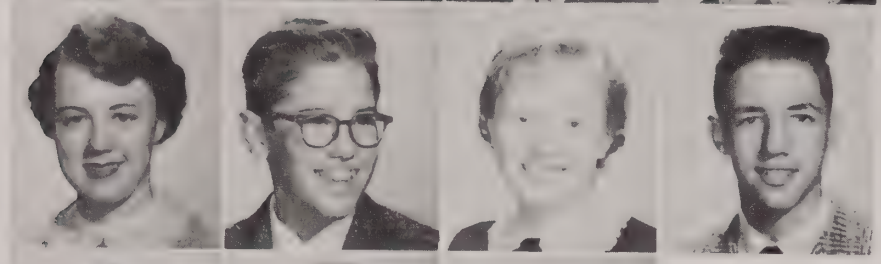

Diane Bruce
Cordell Burch
Jean Burford
Robert Burns

Charles Byrd
Fred Byrd
Tony Callan

Delores Campbell
Liz Canard

Marilou Cannon
Irene Cantrell
Martha Carhart

Dinah Gray is caught working on a poster.

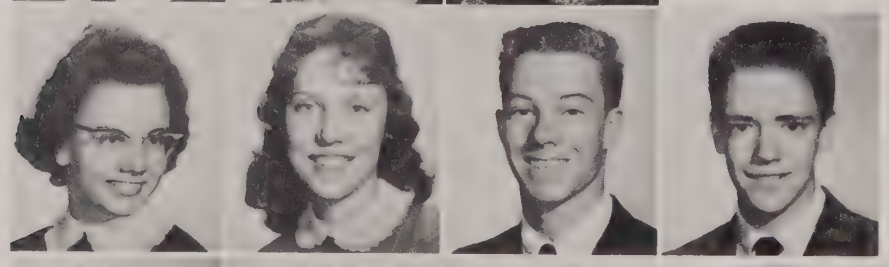

Sarajane Carpenter
Bettie Carter
George Chalfant
John Chamberlin

Gail Chase
Lewalta Chastain
Sue Chrisman
Bill Clark
Darla Clark

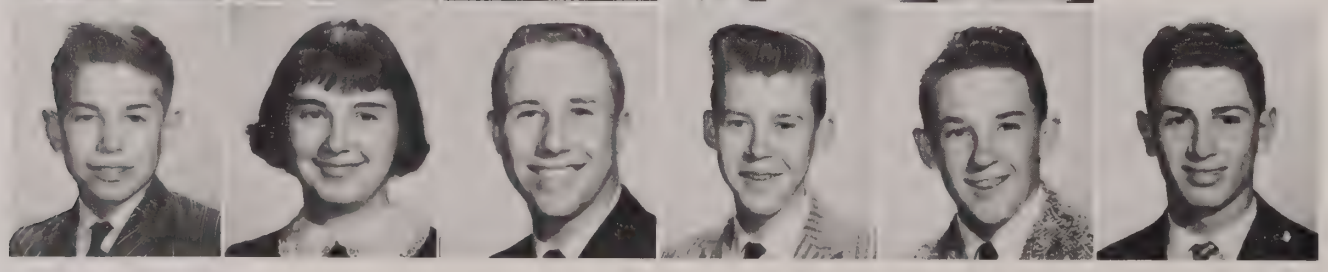

David Clough
Sally Coggin
Al Colby
Michael Colton
Russell Cook
Allen Copeland

Vivian Costello
Jackie Cottrell
Linda Counts
George Cox
Carolyn Coyne
Chris Cranston

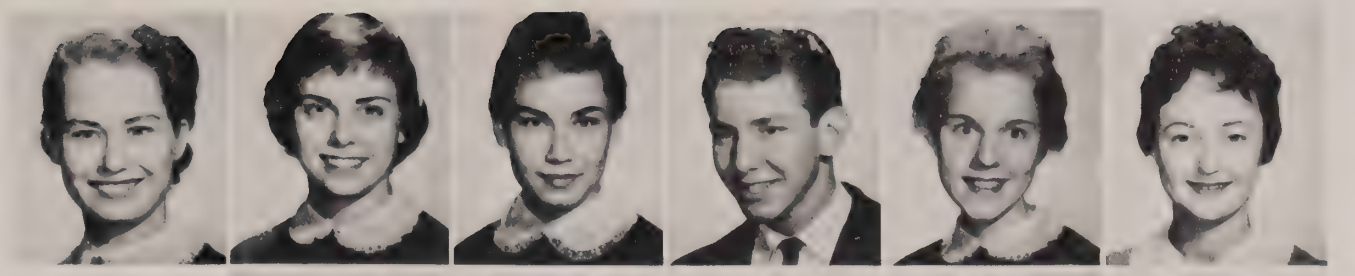

Richard Culbertson
Peggy Cummins
Donna Cunningham
William Daniels
Sue Davian

Judi Davis
Peggy Davis
Richard Davis
Wayne Davis

Albert Dean
Micki DeGroff
Mike DePriest

Richard DeSomma
Nancy Dorney

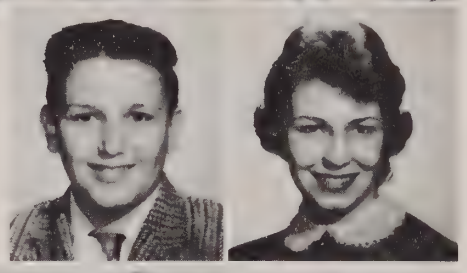

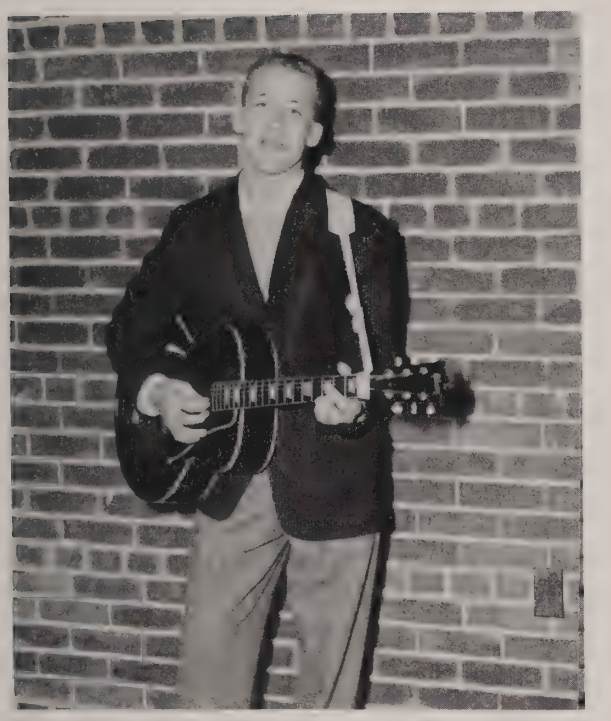

Sophomore singing sensation, Jon Jost.

Linda Dravenstadt
Virginia Dudley
Marilyn Dufresne

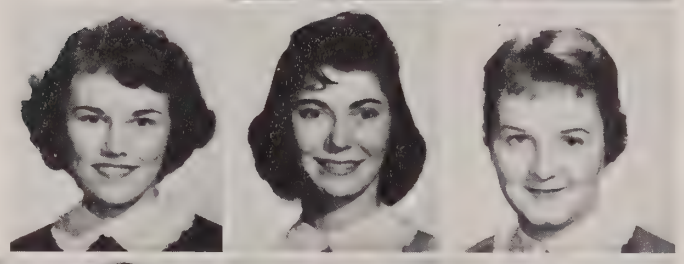

Mary Duggins
Carolyn Dunn
Ralph Dwyer
Bill Dyer

Frances Dyess
Nancy Ehle
Pat Ellis
Claude Ellison
Craig Etka

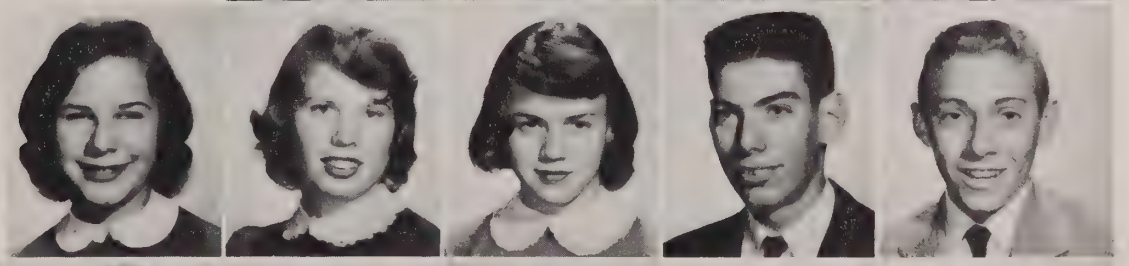

Betty Jo Ewan
Barbara Felber
Gail Ferguson
Judy Fincannon
John Floyd
Dick Flynn

Julie Foldi
Betty Ann Folsom
Frank Forbes
Joanne Forbes
Kenneth Fortney
Fred Gaines

Peter Gary
James Gastmann
Gary Gedrose
Pelton George
Richard Gerber

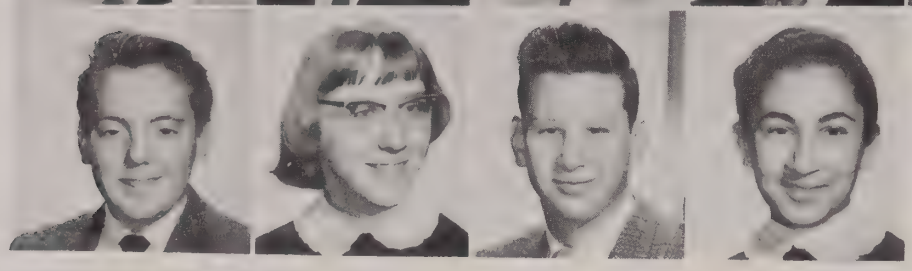

Russel Gillum
Karin Gleiter
Marc Goldberg
Rouhi Goodarzian

Bill Baird, David Mooney, and Whitey Howery look on as Ken Fortney shows off his "bomb."

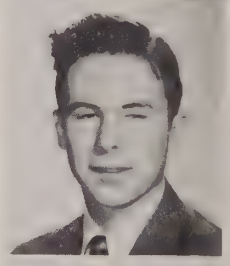

Cathy Gore
Theodore Graves
Dinah Gray

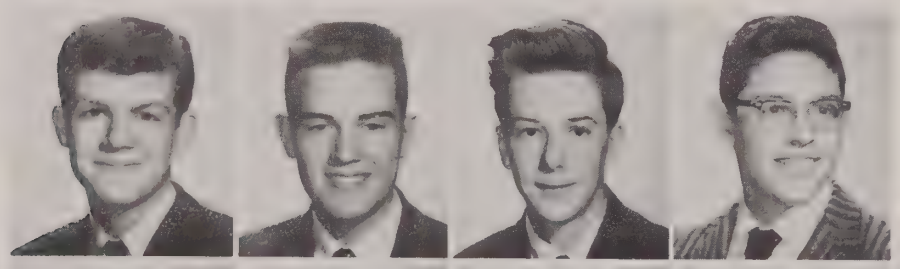

Barry Greco
Ross Griffith
John Grogan
Robin Gushurst

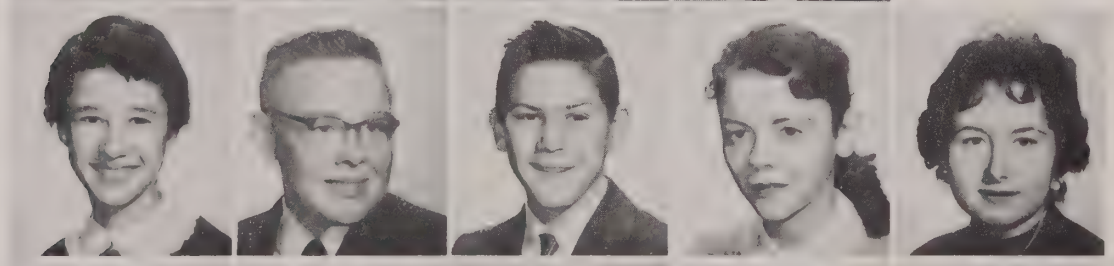

Bonnie Jean Hacking
Richard Hagan
Robert Hall
Diane Haney
Cheryl Hannon

Faye Harris
Nancy Heath
Susan Heffelfinger
Eugene Hegerty
Jerry Heller
Joe Higgins

Ron Himmer
Mary Louise Hobbs
Don Hobson
Judy Hodgson
Pandra Hoebeke
Bill Hoffman

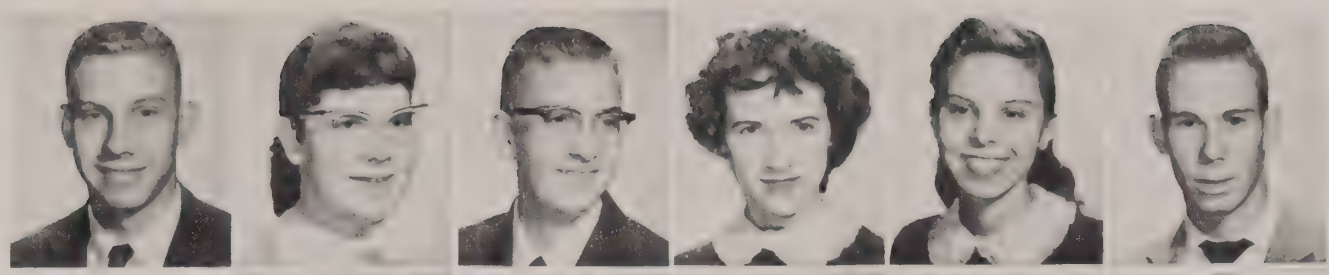

Pam Hoffman
Chuck Hoiberg
Dick Hooe
Sandy Hoover
Don Hopper

Carol Huber
Donna Hucks
Frank Huddle
Marianne Hughes

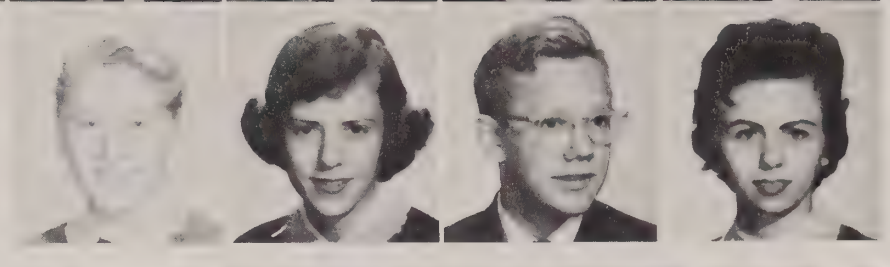

Linda Hultin
Jean Hummer
Loyd Hummert

Nancy Heath sells Chuck Koyiades the last piece of cake at the bake sale.

John Hutchinson
Donald Hyland
Orville Ingram
Brenda Irving

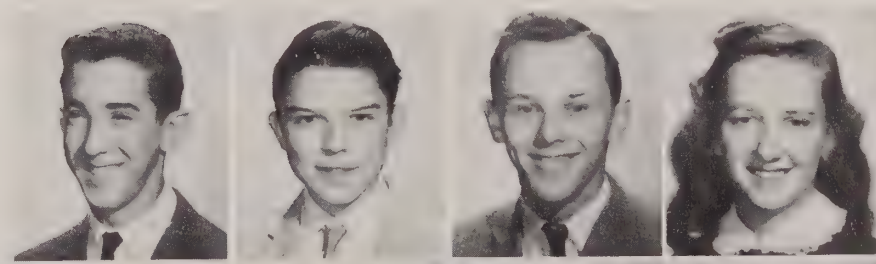

Bruce Janet
Judy Jenerett
Bruce Johnson
Cliff Johnson
David Johnson

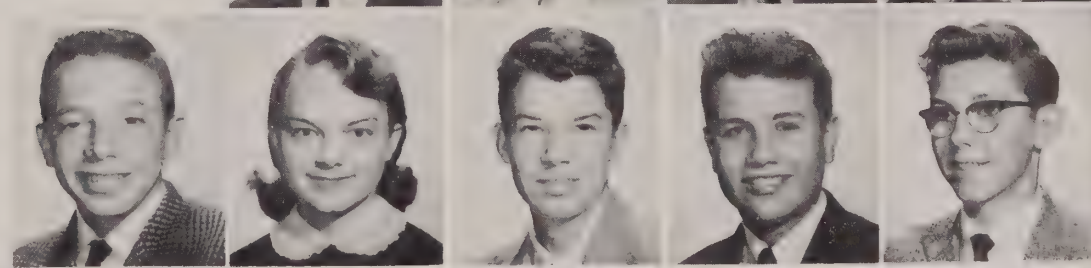

Kenneth Johnson
Muriel Jones
Barbara Jordan
Jon Jost
Chuck Joyner
Mimi Justusson

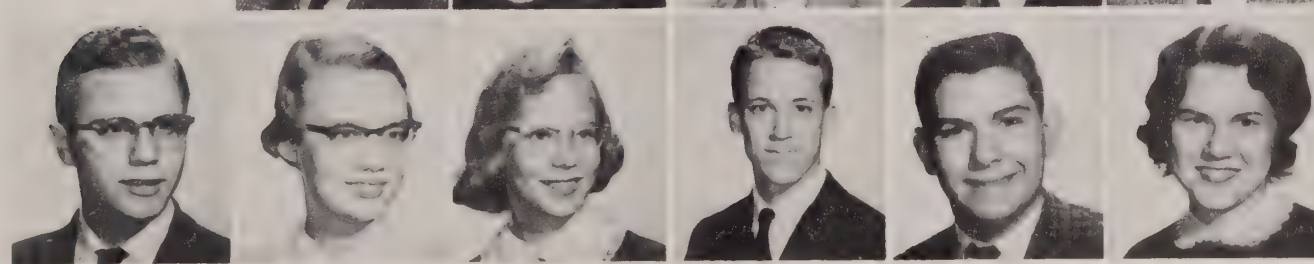

Pat Kaminski
Jane Kennedy

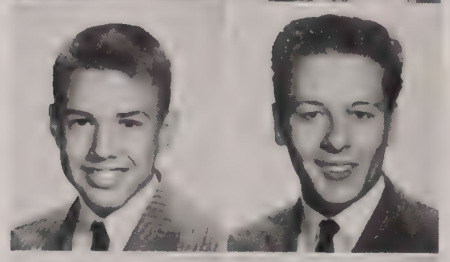

William Kern
Denny Kessler

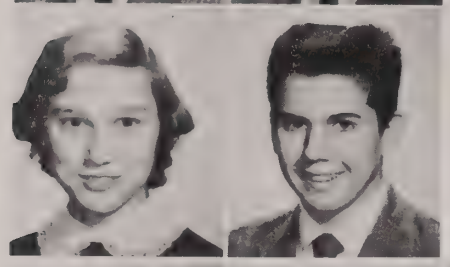

Linda Keyes
Mike Kibler

John Chamberlin "eyes" Mary Sue Davian at a Sophomore dance.

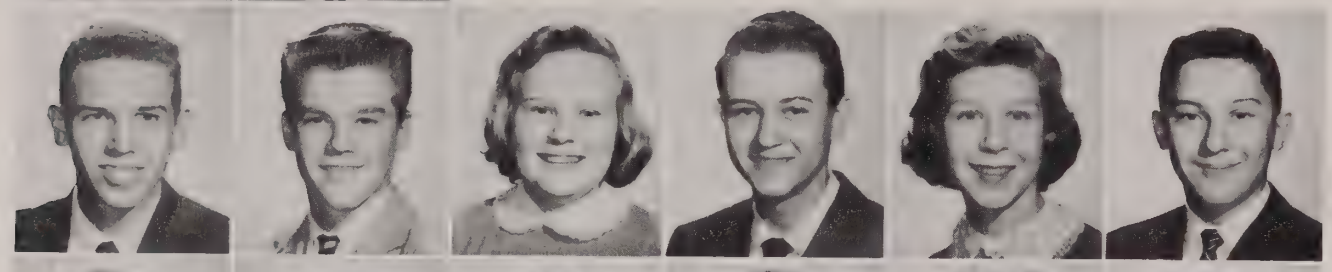

Tom Kilcullen
Billy Kline
Earline Kline
Clyde Klinstiver
Anne Knowlton
Charles Koyiades

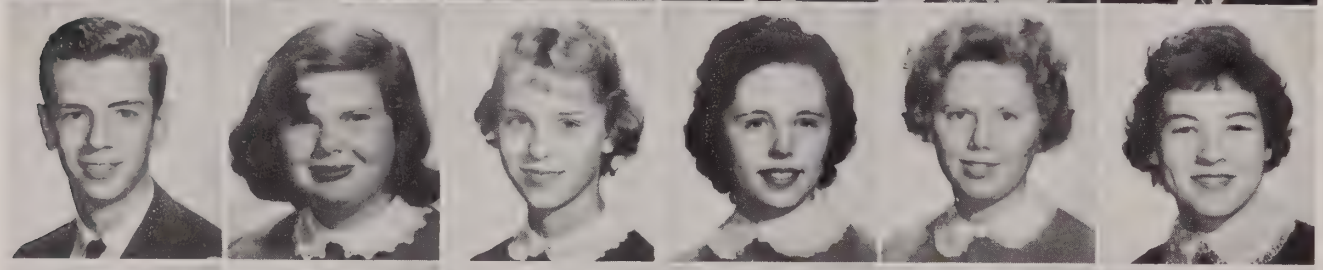

Bert Kriebel
Carol Lain
Bonnie Lamond
Dotty Landenberger
Yvonne Lane
Barbara Lann

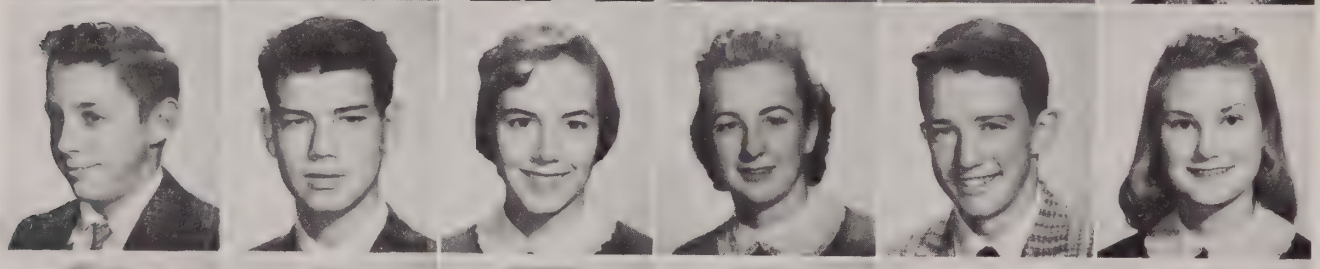

David Larson
John LeBer
Ginny Lieblich
Lynette Lott
Jim Maguire
Linda Martin

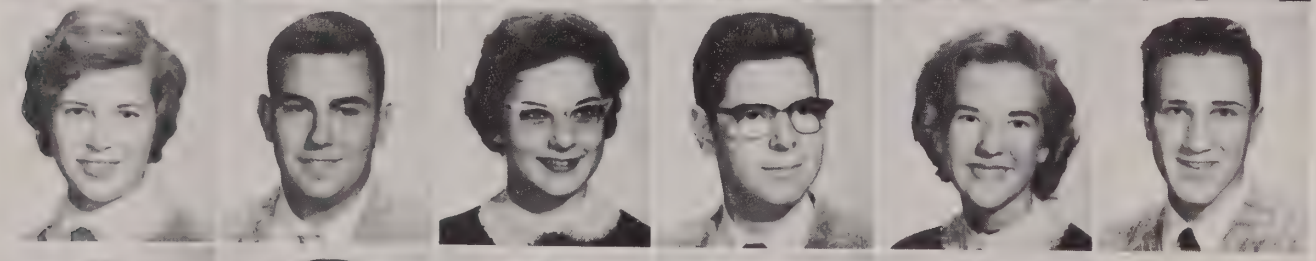

Julia Mason
Gary Mathers
Margette Matteson
Harold May
Pam McFarlen
Kenny McGuire

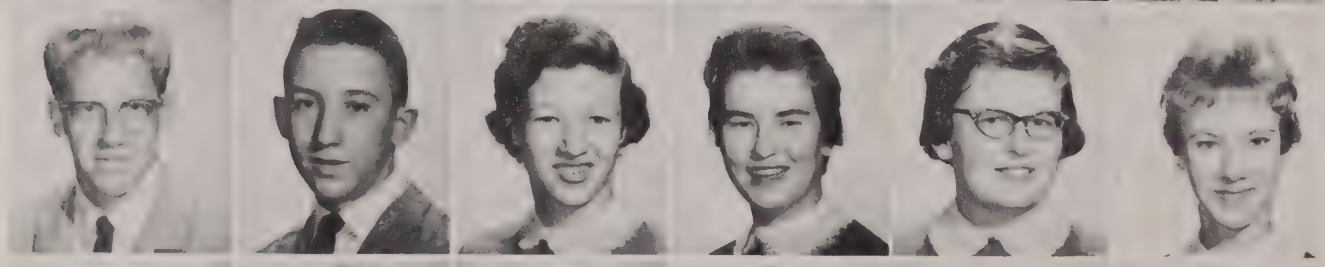

Don McInturff
Steve McKinney
Marlene McKnight
Paula McLaughlin
Diane McMillion
Liz Mehler

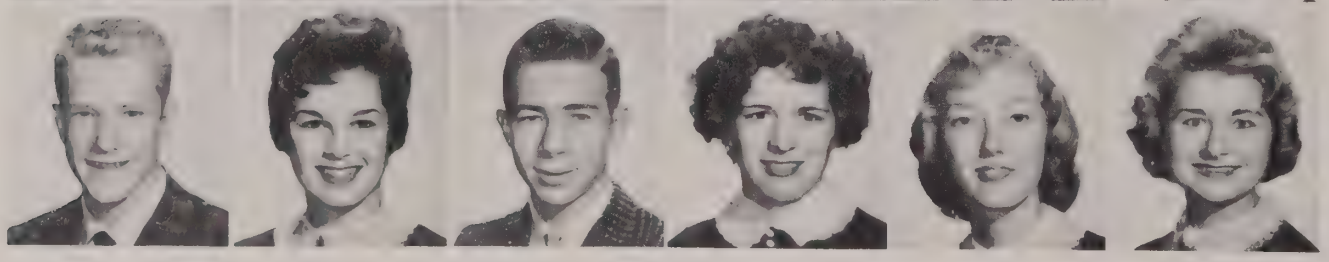

Mike Meloy
Carolyn Mewhort
Mickey Mickle
Nellie Miller
Jackie Moak
Susan Molthrop

David Mooney
Richard Moore
Wayland Moore
Cassandra Morgan
Faye Morton
Martha Mott

Eileen Mullady
Jack Murdock
Judy Murray
Jo Delle Myers
Dennis Nay
Janet Neil

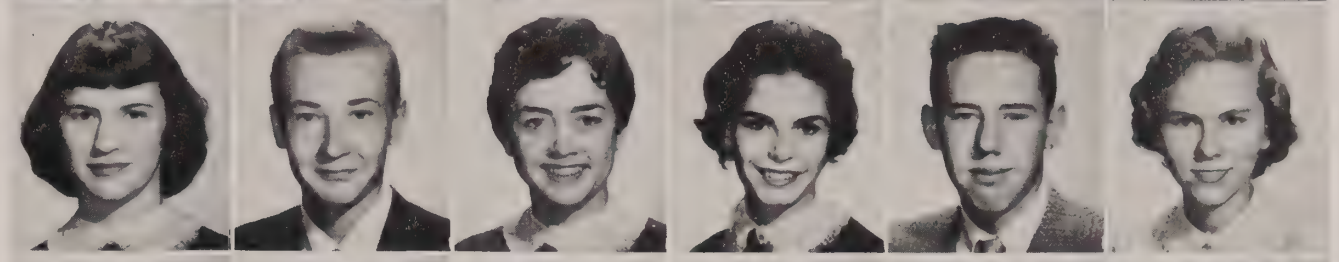

Randy Neland
Wilmer Nelson
Guy Nirenberg
Larry Noel
Lorraine Noel
Bill Northwood

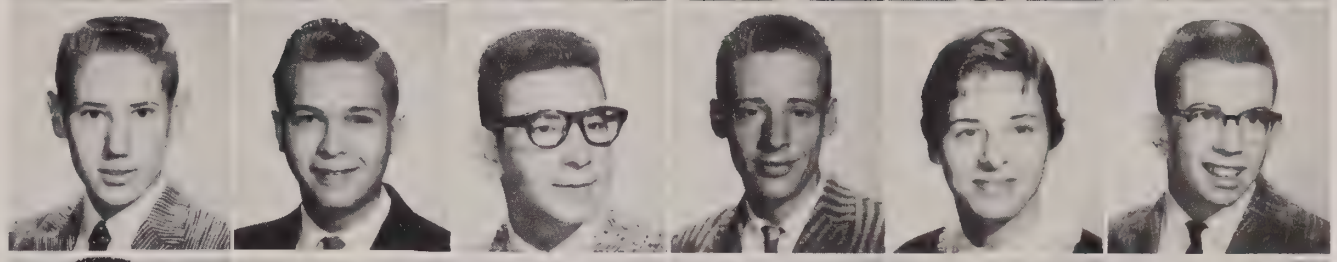

Malcolm Obstler
Beverly Otto
Tom Owen
Gail Park
Tom Parke
Carolyn Parsons

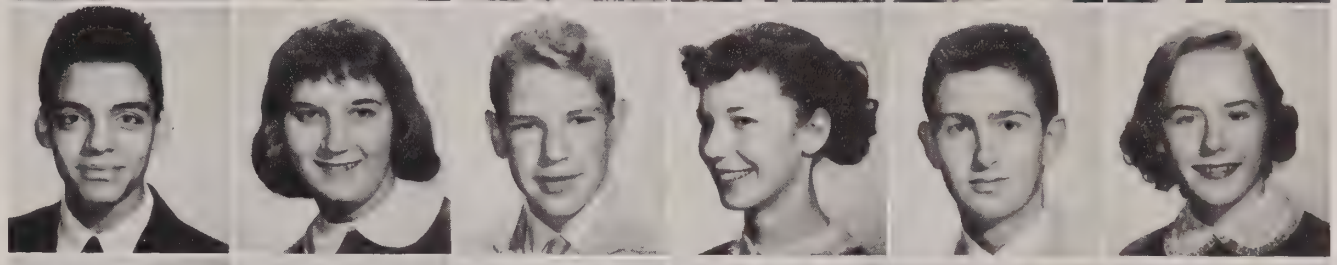

Curtis Payne
John Peers
Pamela Perkins
Donna Perry
Marsha Peterson
Nicky Pettit

Susan Phillips
Judy Pine
David Ping
Diane Plummer
Nikki Potter
Tom Powers

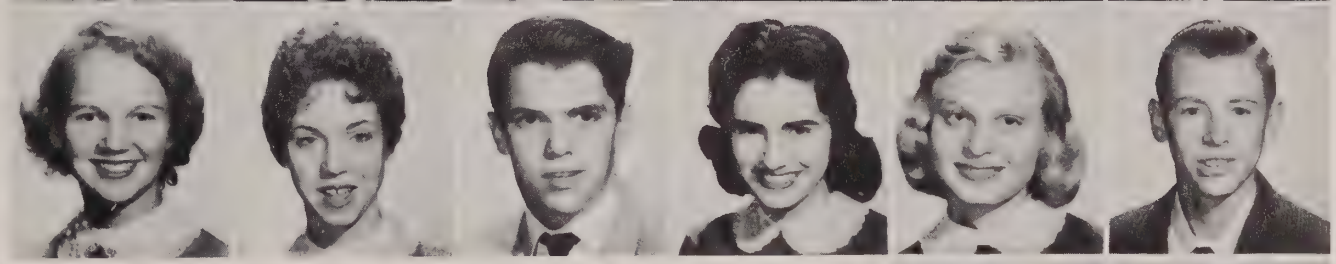

Robert Burns and Paul Rasmussen found Driver Training a useful course.

Tom Price
Virginia Prosise

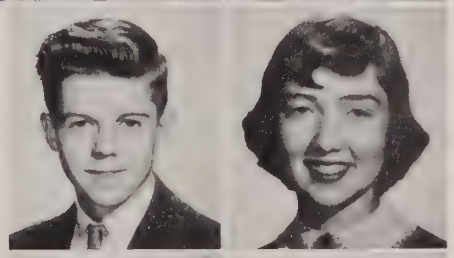

Dianne Quigley
Kaye Rasmassen

Paul Rasmussen
David Raymond

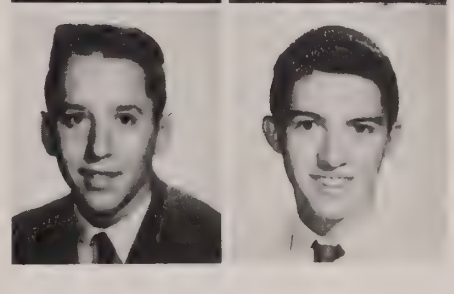

Lutitia Reedy
Noel Rich
Nancy Ridenour
Carol Roach
Bob Robyak
Carole Roop

Linda Ross
Roberta Row
Phyllis Rumler
Christine Russell
Joyce Sanborn
Stephen Sandretzky

Dave Saunders
Betty Schaaff
Dorothy Schmoyer
John Schuh

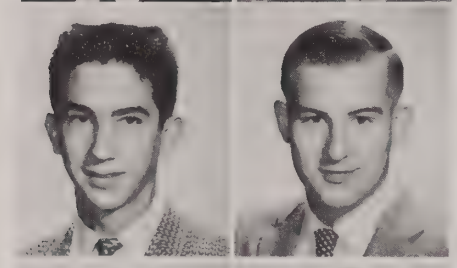

Art Schultz
Todd Scroggs

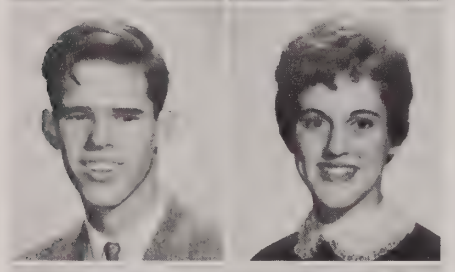

David Scull
Dee Sherwood

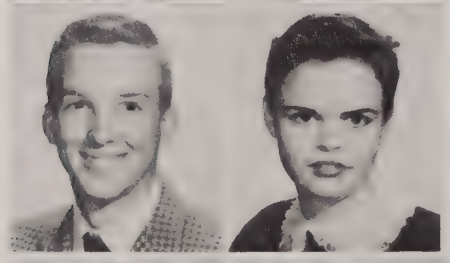

Edward Siegman
Linda Sisson

Dick Hooe, Fred Gaines, and Pat Spencer provide a typical Biology scene.

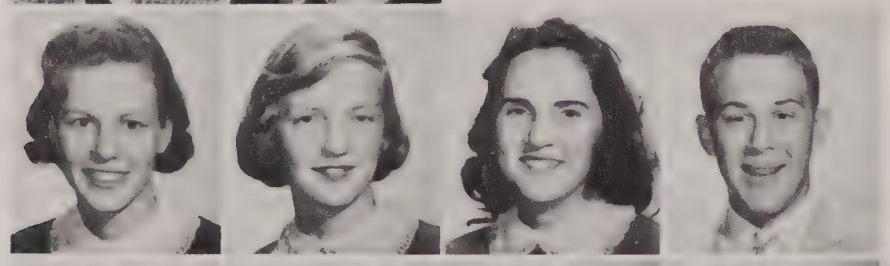

Micki Sithens
Barbara Smith
Bettianne Smith
Greg Smith

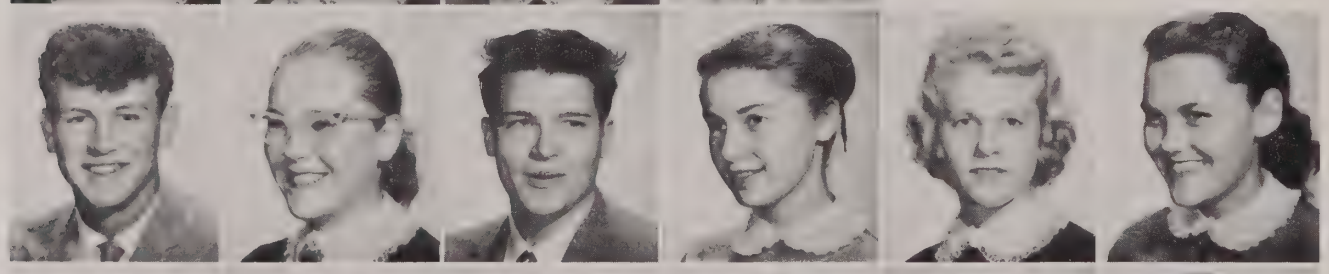

James Smith
Tracey Smith
Robert Smoak
Patricia Snably
Annette Snyder
Patricia Spencer

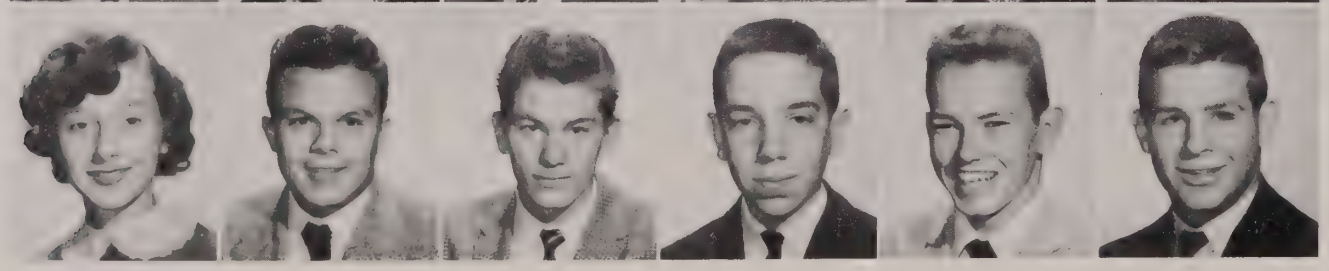

Patty Spruill
Hubert Stallard
David Steeley
Peter Steketee
Martin Stone
Samuel Strickland

Sue Strickler
Jean Stroske
Scott Swan
Sandra Sweeney
Charlotte Taylor
Roy Taylor

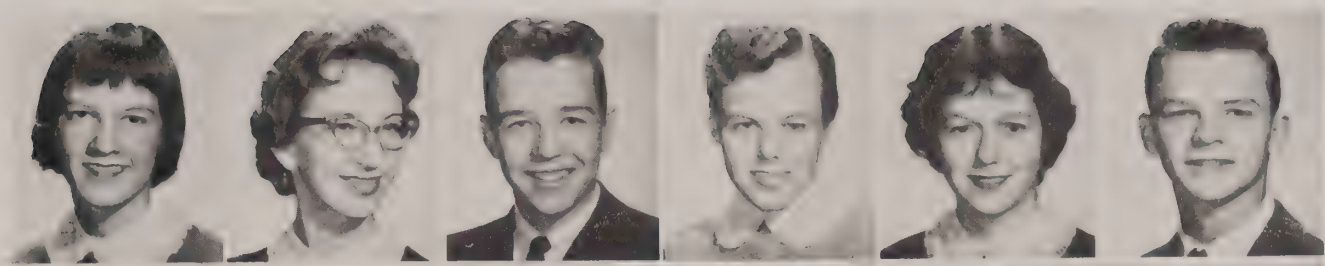

Frances Thomas
Leslie Thomas
Sheralyn Thomas
Patricia Thorne
Carol Turner
Roy Underwood

David Upton
Charles Valosio
Linda Valosio
Tom Van Dyk

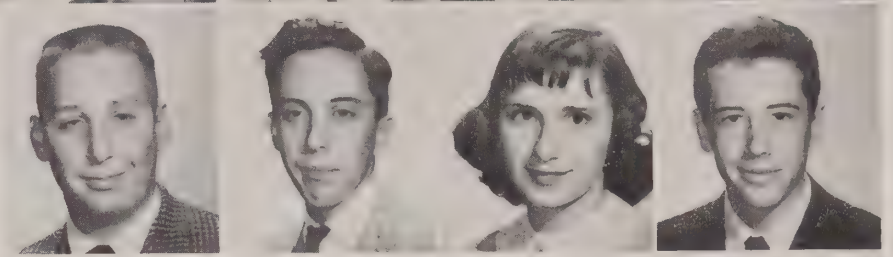

Judy Fincannon learns to type.

Carole Vawter
James Viel

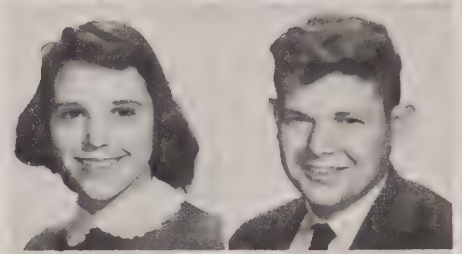

Carol Wade
Carolyn Walker

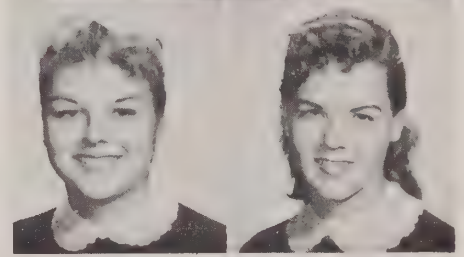

Edith Walker
Donald Ward

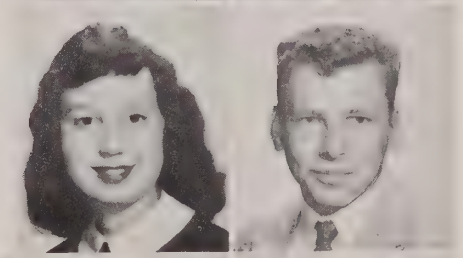

Ronnie Warren
John Weakly
Dennis Weidner
Helen Weinberger

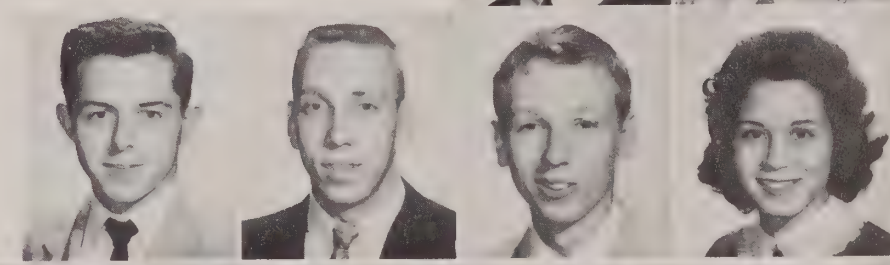

Joe Wertzberger
Ginger West
Wanda Whetzel
Kenneth White
Kay Williams
Pat Williams

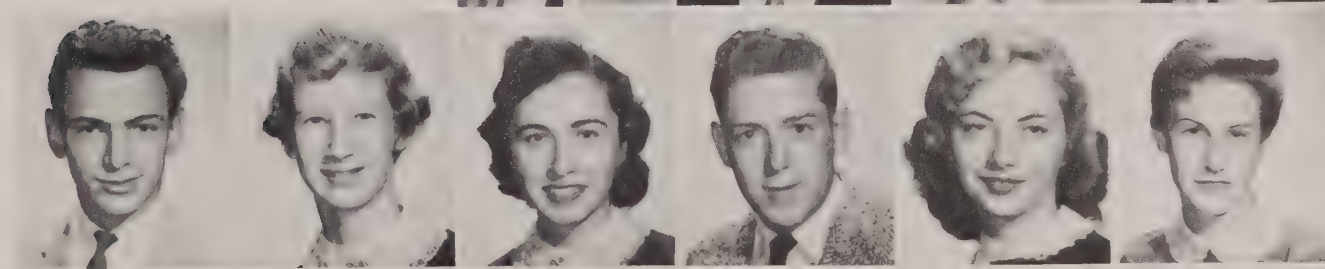

Marshall Windsor
Patricia Winslow
Kay Winstead
Kim Witter
Gary Wood
Nancy Wood

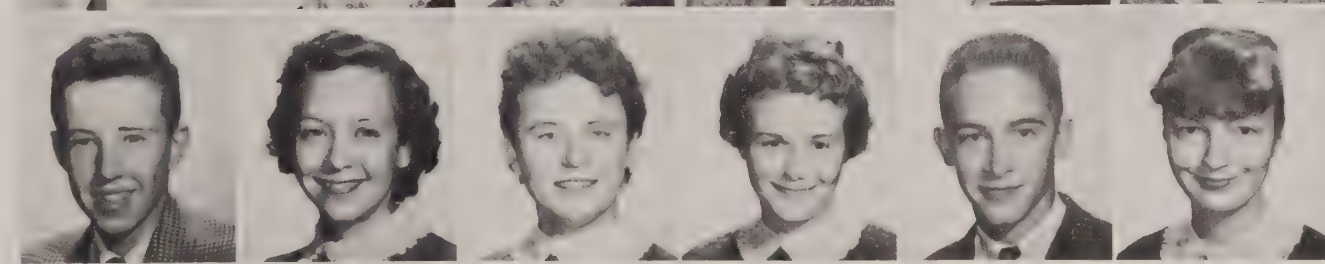

Tom Price and Jon Jost are *sunk* after this calamity!

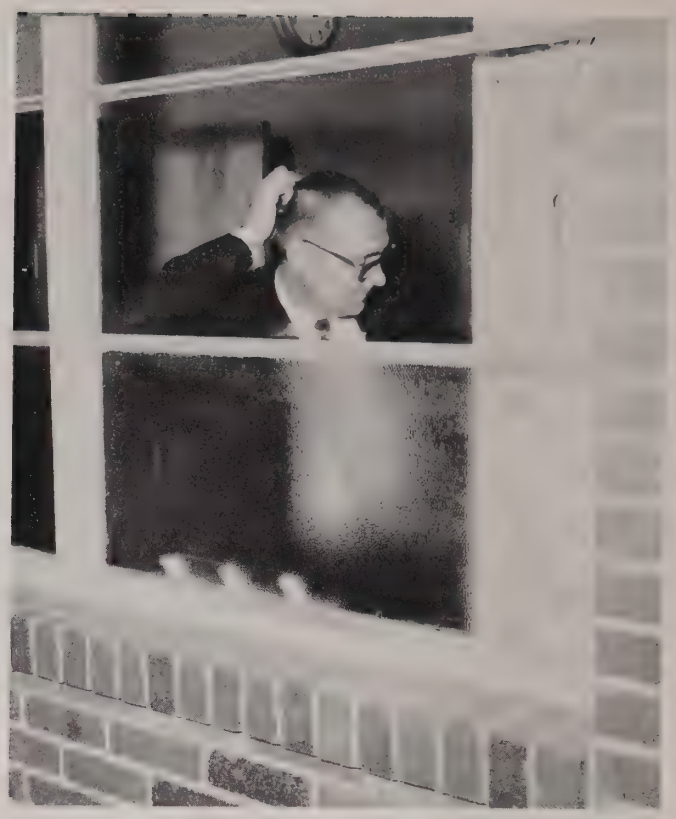

Mr. Brown, Sophomore guidance counselor, faces one of our perplexing problems.

Susan Wood
Linda Woodend
Nancy Yeager

John Yoder
Bob Zimmerman
Elssa Zipp

Claudia Angel
Phyllis Belcher
Mabel Beydler
Kenneth Biggs
Linda Blowe
Ronald Bridges
Ruby Brooks
Charles Brown
Joan Bullen
Richard Callow
Jimmy Chaconas
Virginia Corbett
James Couper
Bill Crown
Betty Lou Dansberger
Hugh Darnell
Janet Dewy
Ronald Dickerson
Janet Dunn
Carl Engh
Richard Erbe
George Evans
Betty Germaine
Kay Gillions
Clarence Gushurst
Joe Haynes
Diane Hensley
Jackie Hildreth
Charles Hill
Charles Holm
Timothy Howery
Pat Humphries
Charles Ives
George Jarrell
Joanne Johns
Robert Justice
Dorothy Knox
Steve Lashlee
Toney Le Rose
Albert Lohr
Ed McMurray
Walter Miller
Darrell Mills
Gary Mohler
Wayne Monroe
George Morris
Rose Mary Mullins
George Olinger
Mary Ellen Paradis
Nancy Pearson
Harold Ralston
Pete Riordan
Norman Rowe
Jimmy Shepard
James Simpson
Anthony Smoot
Josephine Stanley
Thora Stanwood
William Stough
Roger Sutherland
James Tanner
Sonny Utz
Richard Webster
Alan Wenberg
John Wisniewski

FRESHMEN

Freshman Class

The Class of 1962 had its first real high school experience in 1958-59 when it became the freshman class.

For the first time, the freshman had a different teacher for each of five or six classes. For the first time they earned grades that would appear on their college transcripts.

There were other beginnings, too. They were introduced to high school subjects—languages, algebra, geography, and general science. They joined high school clubs and attended high school dances.

They had to adjust to demands for greater responsibility on each student's part and longer hours of homework. They became familiar with the Library and learned what it had to offer.

The entire year was a beginning—a period of new experiences, a time to learn; but it also proved to be a time for increased self-confidence and, best of all, fun.

Row 1: Vickie Welch, Penny Pearson. *Row 2:* Larry Bosserman, Tom Davoli.

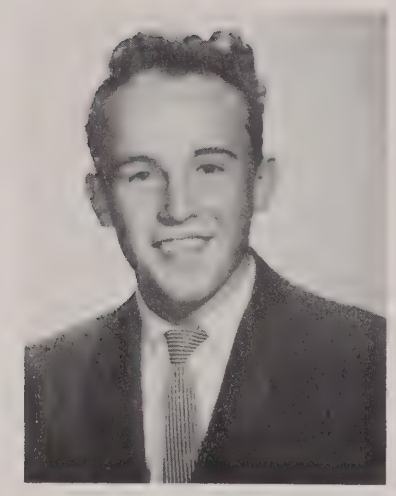

Larry Bosserman
President

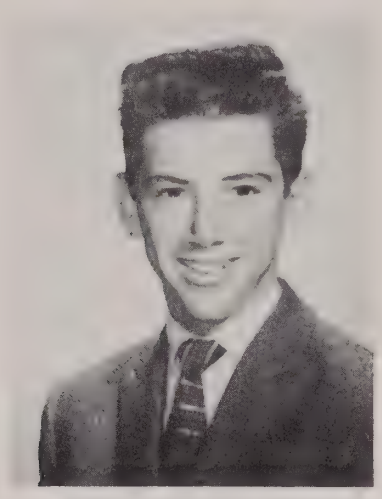

Tom Davoli
Vice-President

Mr. Stevenson
Sponsor

Vickie Welch
Treasurer

Penny Pearson
Acting Secretary

This paper gets funnier every day?

Dave Abblitt

Bob Abbott

Susanne Albright

Carol Aldridge

Helen Aldridge

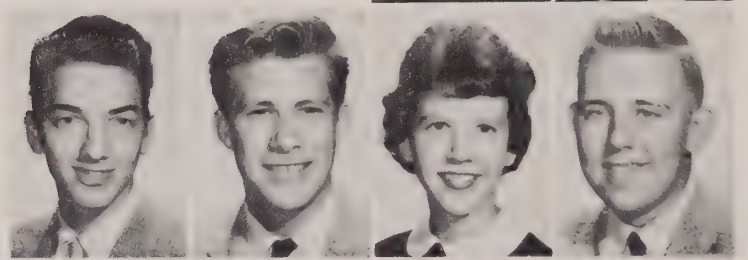

Brian Allegri
Brent Ames
Sandra Amos
Don Anderson

Stephen Anderson
Minnie Arrington
Sue Avery
Joe Baggett
Carol Ball

Robert Bain
Mike Barbee
David Barry
Judy Beall
Leonard Benade

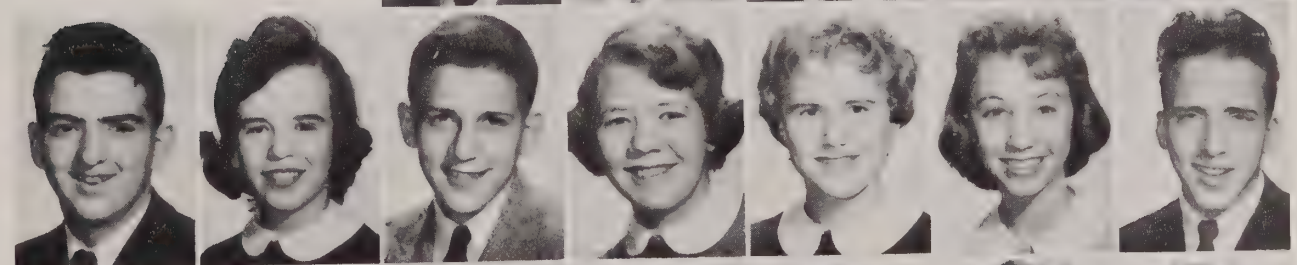

William Benton
Jean Berry
Norman Best
Betty Jean Bissell
Charlotte Bissit
Helen Black
Henry Blumenthal

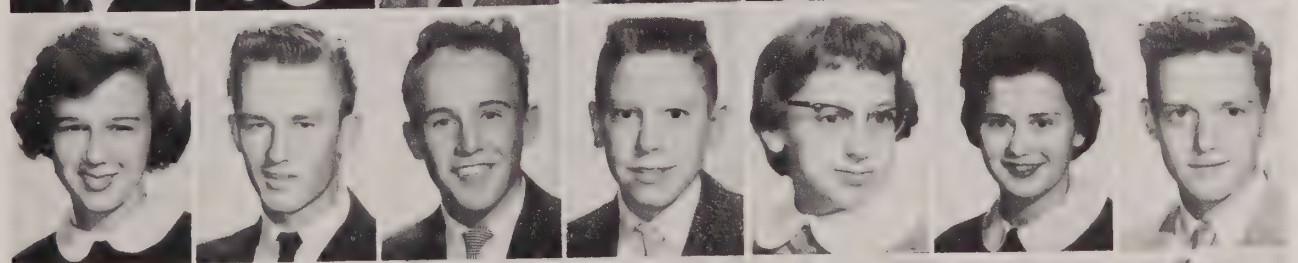

Janice Bookhamer
Lawrence Boone
Larry Bosserman
Craig Boyce
Wally Boyce
Cindy Boyer
Robert Bradfield

Jimmy Brasse
Bonnie Brewer
Robert Brooks
Earl Bryant
Ann Burke
Peggy Burke
Jo Ann Bridge

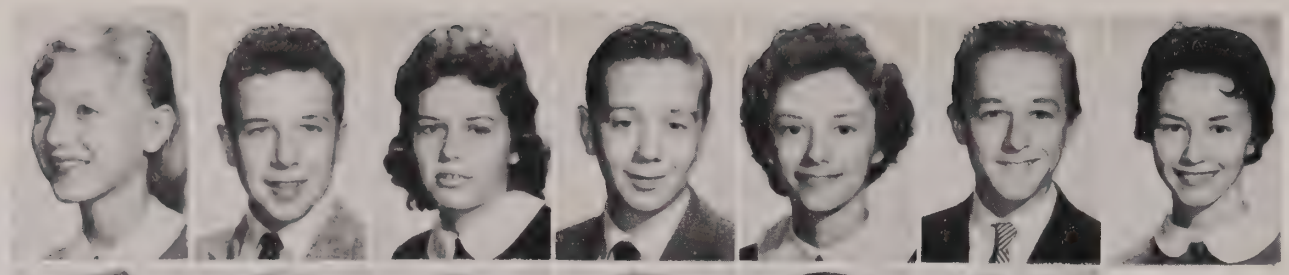

Diane Brown
Jerry Bunch
Barbara Burford
Jimmy Butcher
Bonnie Byrd
Louie Cable
Pat Cadle

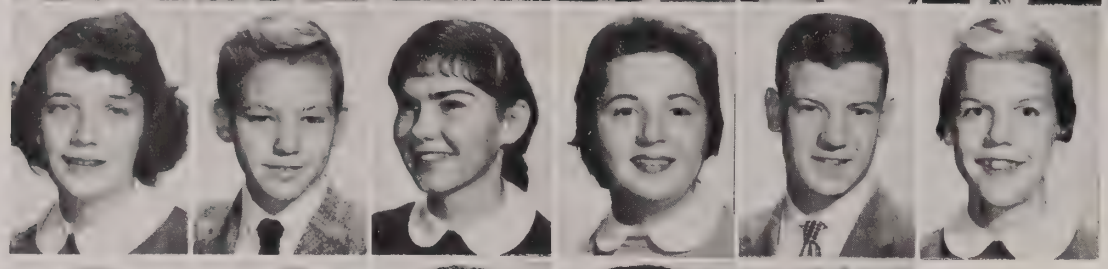

Bettie Campbell
Gary Campbell
Sandy Campbell
Connie Cannaday
James Carrier
Mary Ann Carscadden

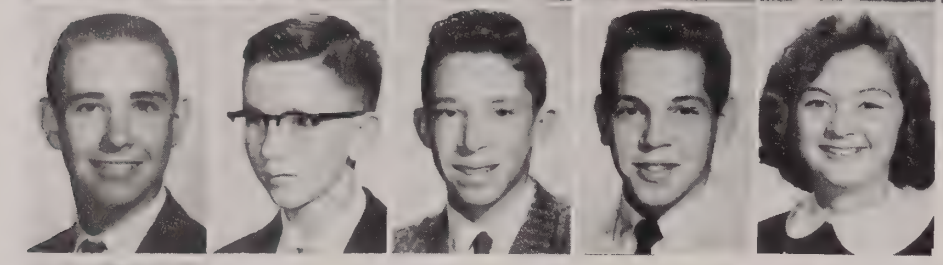

John Carter
Bill Cassedy
Mike Chandler
Michael Clark
Carol Coffman

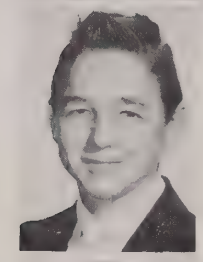

Stewart Coffman

Douglas Cole

Carol Colenda

We'll wait until EVERYONE is paying attention!

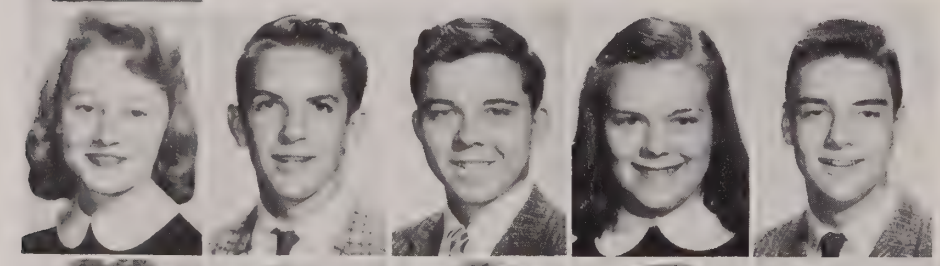

Pat Carmichael
Harold Conklin
Jerry Conway
Vickie Cook
Richard Caoppage

Mary Cope
Ann Costello
Bonnie Cox
Emory Crandall
Ralph Crittenden
Diane Crutcher

Carol Culver
Linda Cummins
John Curtin
Darrel Damer
Bob Dankmyer
Sandra Dansberger
Linda Darnell

Lee Davian
Robert Davis
Wanda Davis
Tom Davali
Nancy Downing
Lucille Deatherage
Walter Decux

Donna Deckard
Eleanor Dietz
Daryle Dickery
Dianne Dietz
Mary Donahue
Herbert Dotson

Patsy Dove
Sandra Dufresne
Edward Duvcell
Jean Einum
Harriette Elkner

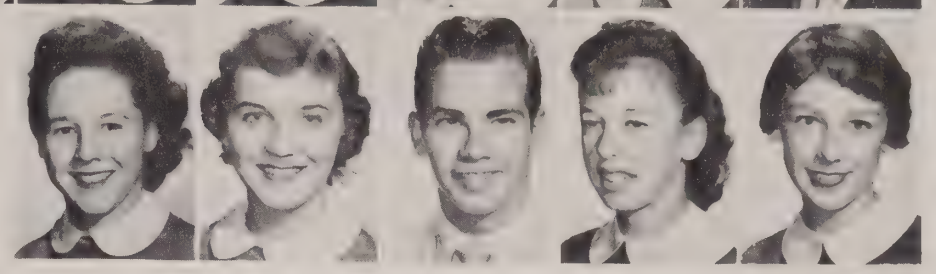

Let's try that cheer one more time!

Robert Eskridge

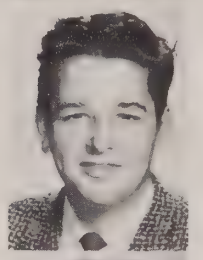

Charles Eskridge

Bob Evans

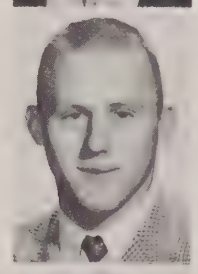

Ruth Fagelson
Susies Faries
Frederick Fenning
Benia Filipczyk
Carl Finley

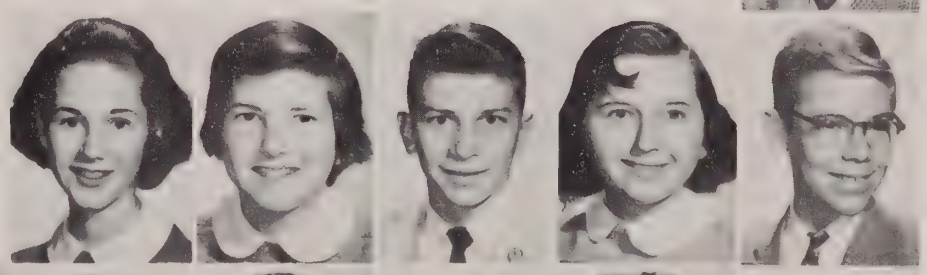

Bill Flanders
Lynn Fleming
John Ford
Joyce Fowler
Sara Frampton
Caty Franklin

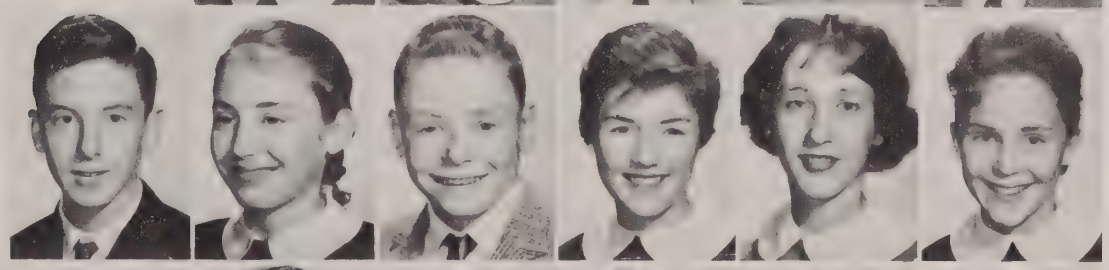

Tim Freeman
Jane Frorath
Larson Furr
David Gapen
Chris Garbow
Gail Darner
Nancy Garlan

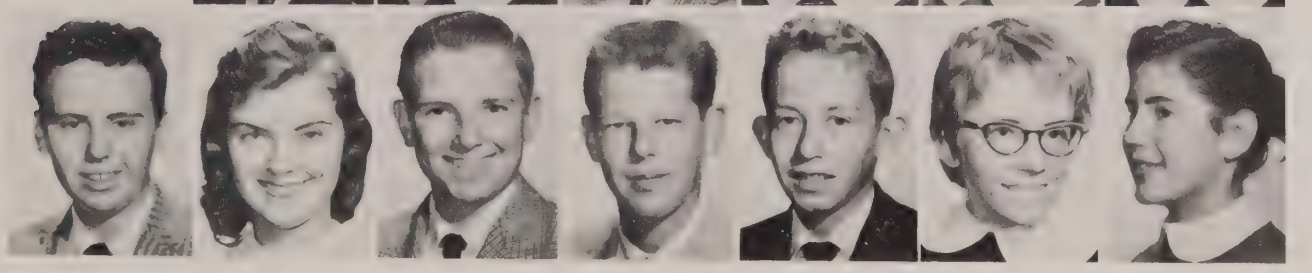

Pat Honch

Jeanette Hower

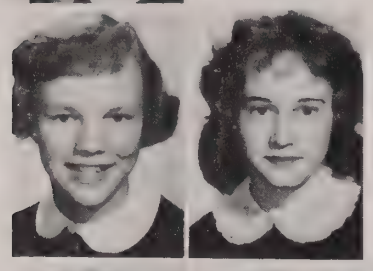

Eleanor Huddle
Cynthia Hunter

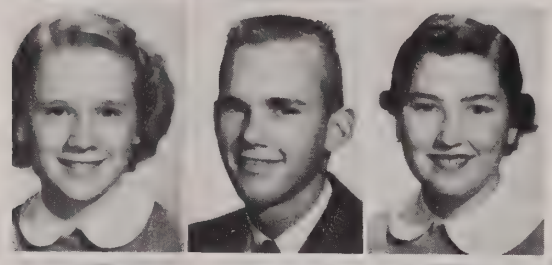

Elaine Hunter
David Ingle
Pat Inman

What are *you* doing in *here!*

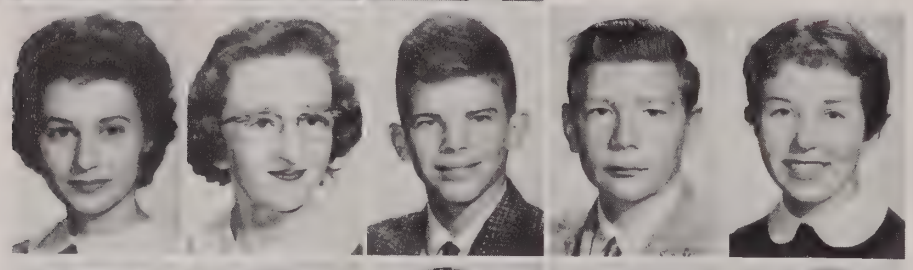

Elaine Issacs
Debbie Jackson
John Jamieson
Eddie Jefferies
Margaret Jefferies

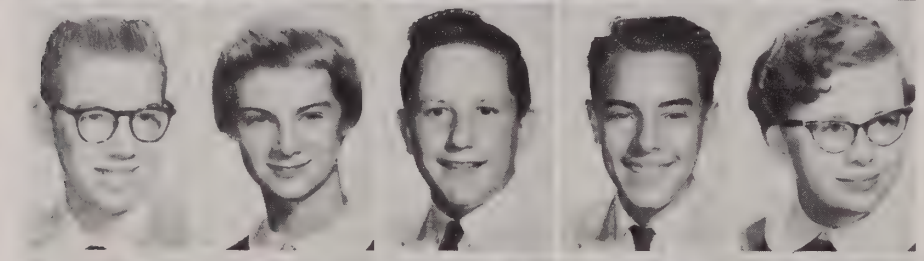

James Jennings
Sheila Johns
Dave Johnson
Bill Jones
Judy Jones

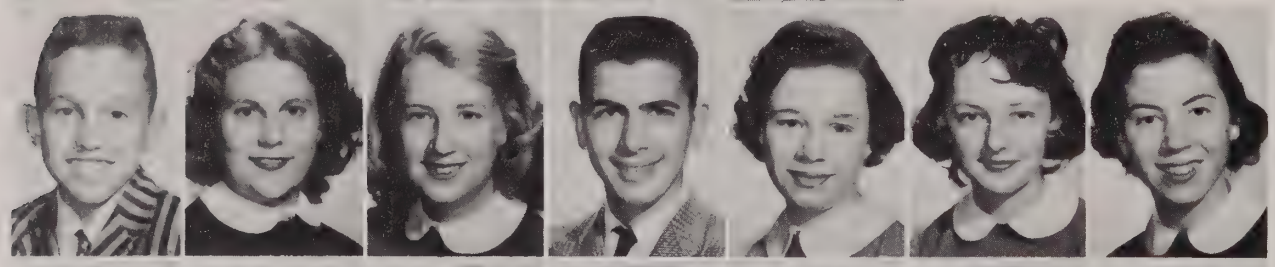

Robert Jones
Sandra Jones
Carol Junker
Mike Kaputa
Edith Kelt
Brenda Kelly
Charlotte Kennedy

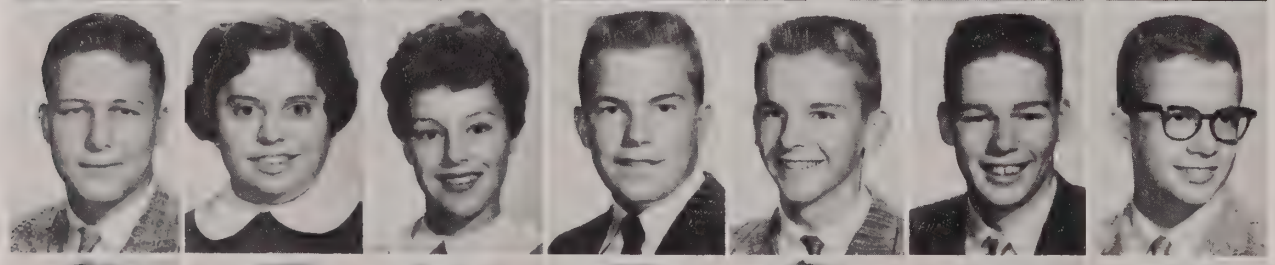

Glen Kessler
Miriam Keyes
Anne Mae Kidd
Charles Kimsey
Mike Kimniner
Pete Kincaid
Tom Kincaid

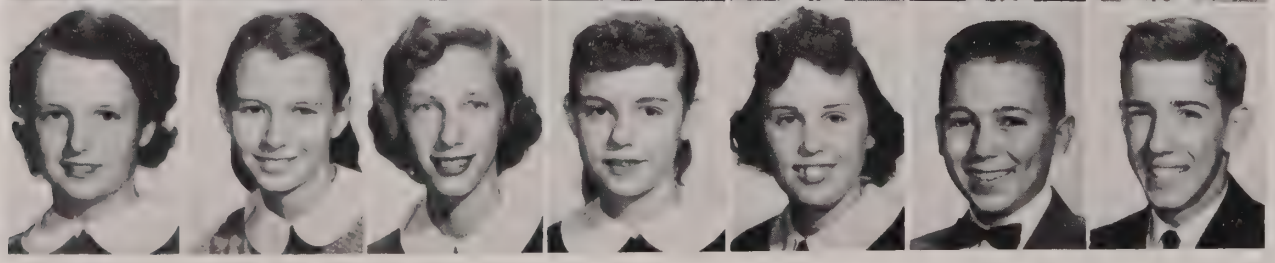

Kathleen Kohn
Peggy Krauter
Eileen Kriebel
Barbara Kristal
Beverly Dearmaster
Gorden Lambert
Denis Landreth

And what is your reason for being late to class!

Susan George

David Gillun

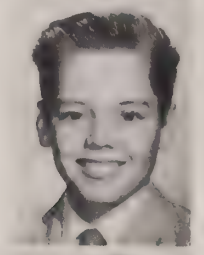

Joseph Good
Faren Goodanzian

Stephen Goodell
Barbara Goodman
Vernon Gordan

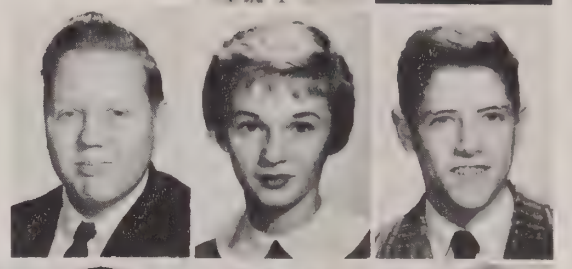

Joan Graham
Nancy Graham
Rick Granmo
Pam Grebe
Carol Sue Green

Sharon Green
Patricia Hagarty
Lesley Hall
Mary Hall
Sharron Hall

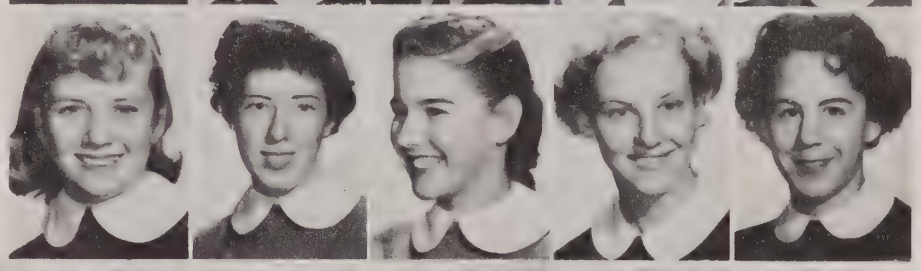

Tommy Hall
George Hammerle
Bliss Hanson
Paul Hanson
Mary Sue Hassel
Pat Harsch
Deirdre Harris

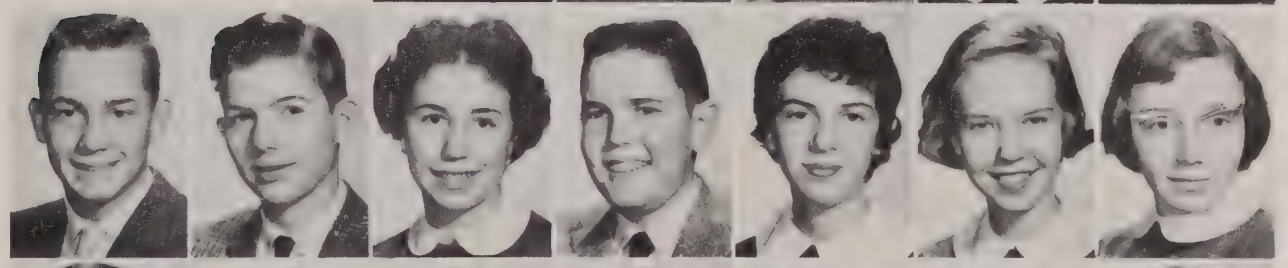

Mike Harrison
John Hart
Anne Haycock
Dennis Healey
Larry Hewes
Clara Hidden
Pamela Helbert

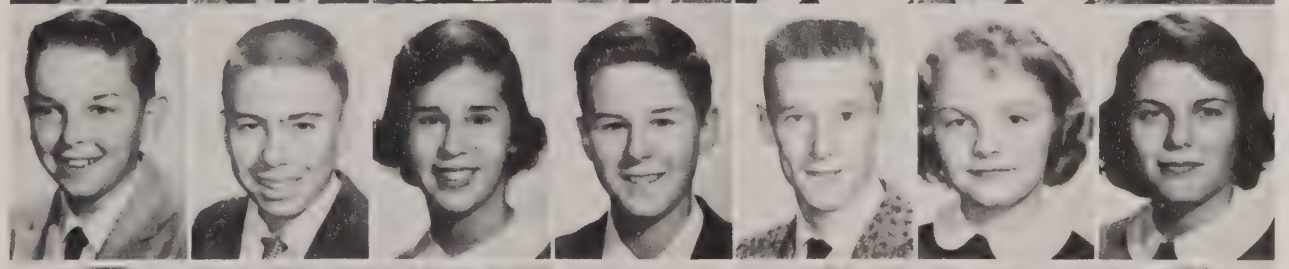

Terry Hill
Mary Hinson
Charles Hitchcock
Lynn Hoebeke
Becky Holden
George Holland
John Holloman

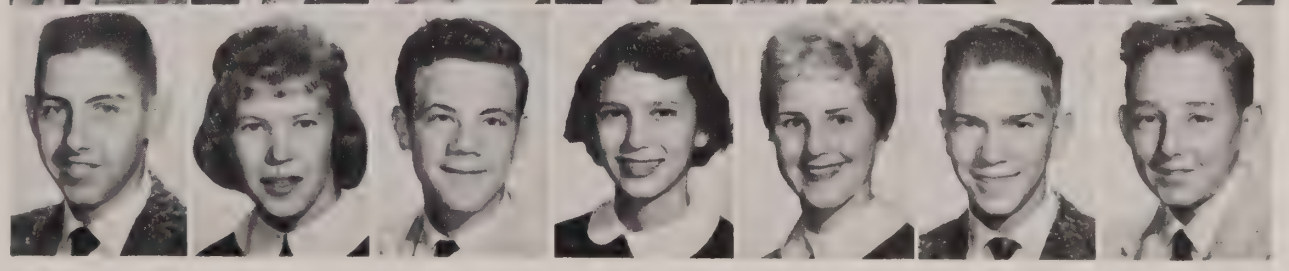

Have lots of luck and fun in the future.
Terry

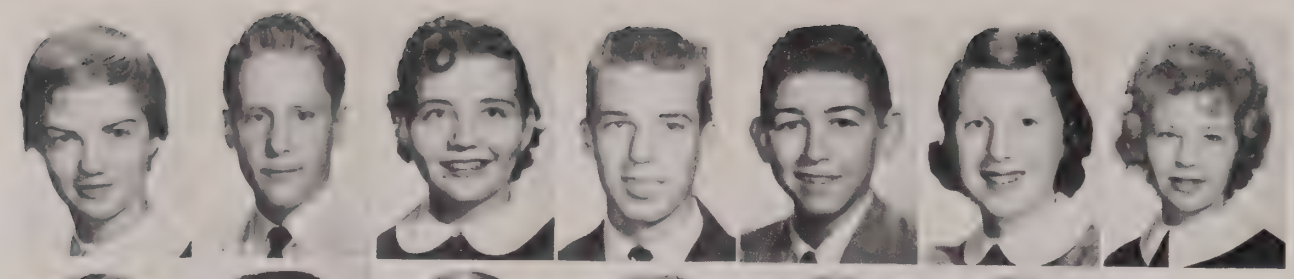

Marcia Landy
Glenn Laney
Dianna Laney
David Longhorn
Don Lassell
Barbara Laudenberger
Darlene Leatherwood

Kathy Leith
James LeRose
Darlene Lewis
Phil Lindsey
Lois Linton
John Little
Lee Lippscomb

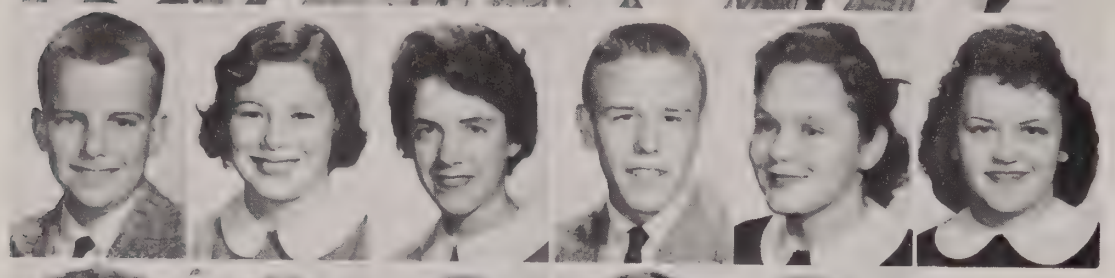

Theodore Locke
Kathleen Logan
Judy Long
Robert Lovelace
Darlene Lewis
Mona Lee Lynard

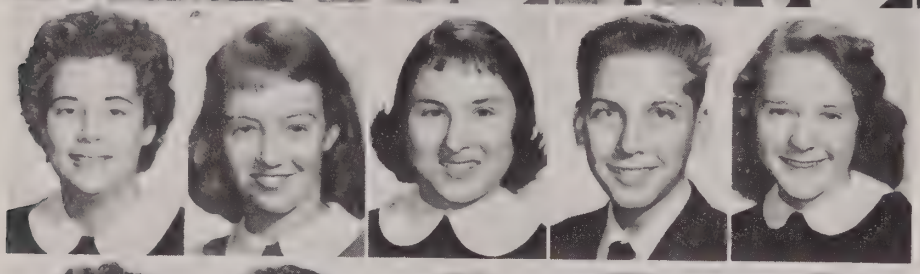

Barbara Lyon
Barbara MacKinnon
Jane Mahanes
Pete Marks
Virginia Mason

Anita Marr
Mary McCahon
Sherry Mauhio
Neff McClary
James McCormick

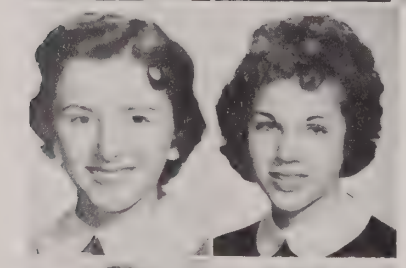

Bonnie McDonough
Mary Ann McMillan

Richard Medlen
Marilyn Meech

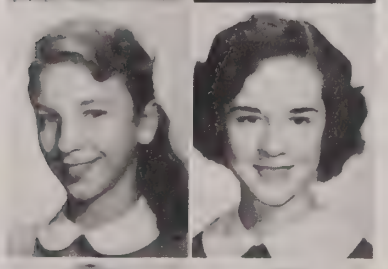

Sara Mendelsohn
Kathy Messer

Stephen Millard
Sally Millar

"Santa's Elves"?

Bob Miller
Lorene Miller
Russell Miller
Patty Millington
Barbara Minnix
Marianne Mitchell
Peggy Mitchell

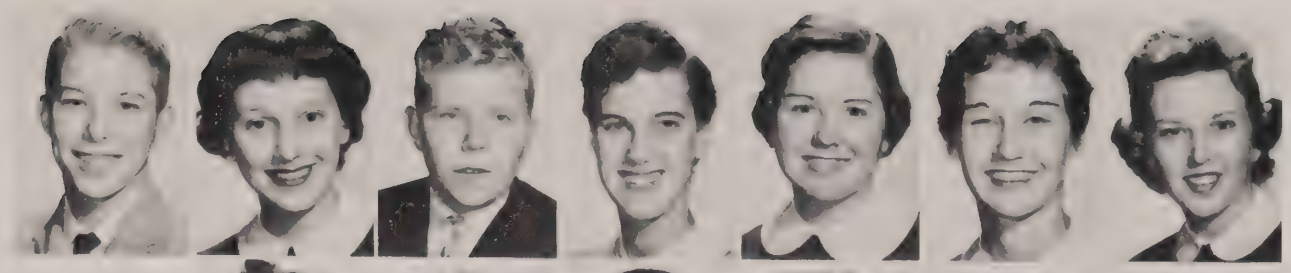

Jim Moffat
Therese Morley
Bill Morris
Paultta Morris
Patricia Morrow
Robert Morrow

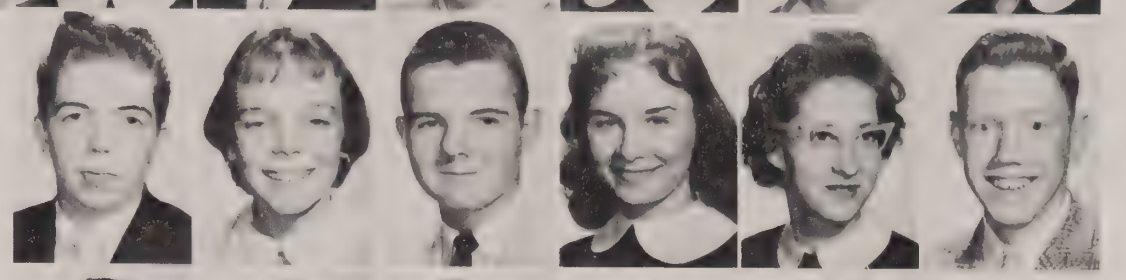

Ruth Ellen Moyers
Dave Mueller
Rosemary Mullens
Mary Musinski
Melissa Myers
Harriett Noble

Sally Naudain
Pat Nay
Carol Neall
Blake Netherwood
Jeanie Nickerson

David Noble
Harriett Noble
Jet Nordstrom
Boone Norris
Sharon O'Donnell

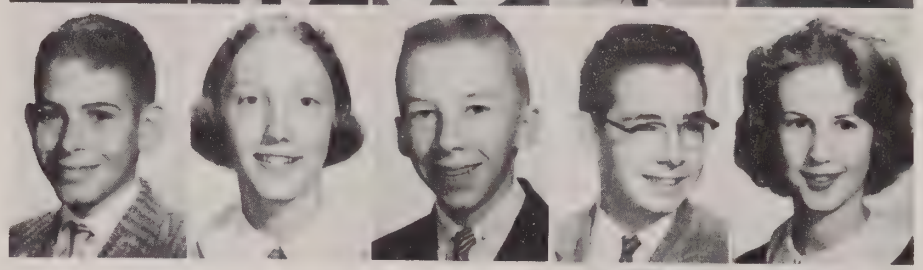

Dan O'Flaherty
Thomas Orndorff

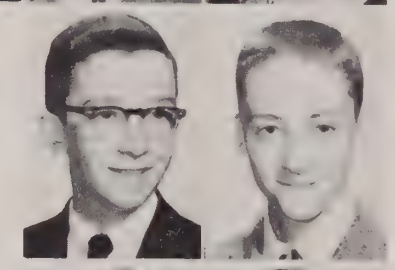

Camelia Osgood
Donna Overson

Elaine Page
Russell Paine

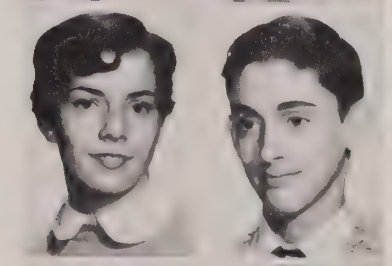

David Painter
Gilbert Pappas

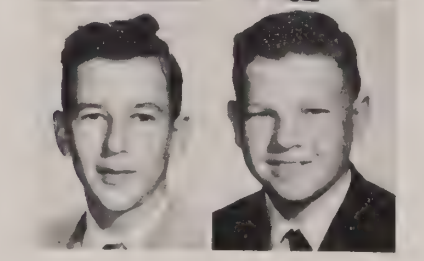

As I've said before, "The girls sure do outnumber the boys!"

Susan Park
Sharon Parker
Sandra Paxton
Andrea Pearl
Jocelyn Pearl
Nancy Pearson

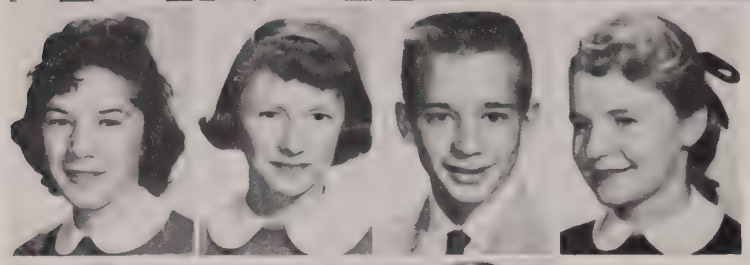

Penny Pearson
Anna Pederson
Bobby Perrine
Diane Peterson

Patricia Peyton
Linda Phelps
Robert Phillips

Susan Phillips

Judy Poland

Carol Porter

Is this the *new*

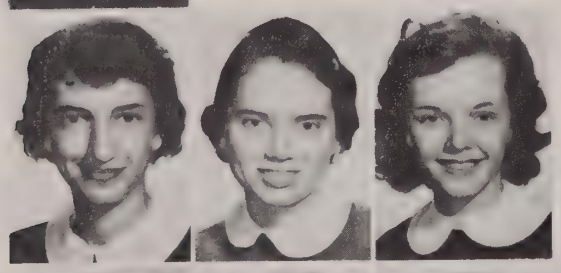

Pat Price
Mary Raison
Gail Rasmussen

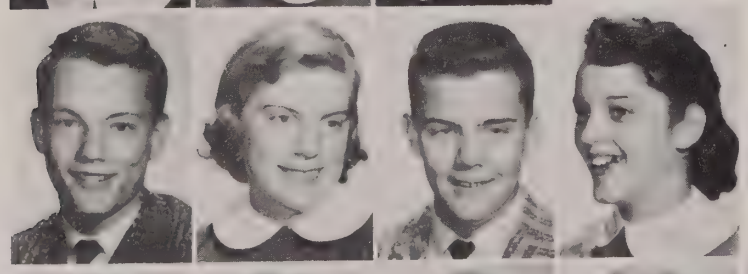

Robert Reppert
Liz Reynolds
Mike Rhynard
Barbara Richards

Dennis Richmond
Joanne Ritchie
Barbara Roach
Winifred Roach
George Roat
Nancy Roberts

Karen Roemer
Linda Rouse
Miriam Ruhlen
Merritt Ruhlen
Jimmey Rumple
Phyllis Ryan

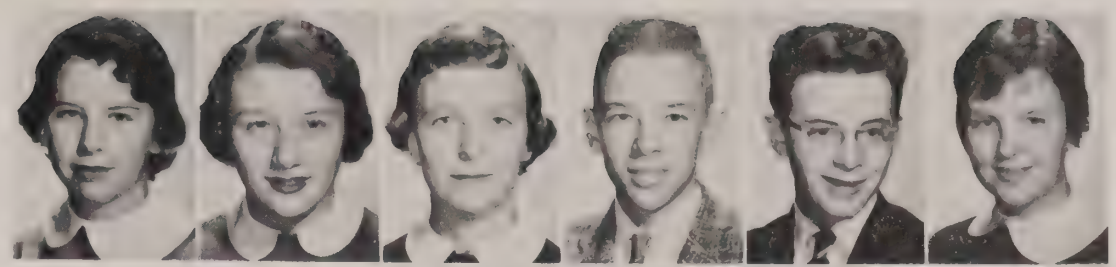

J. Ladlier
Gordan Saunders
James Saunders
Glenda Saxton

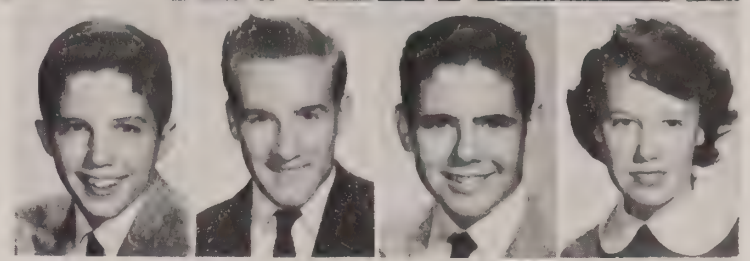

Joseph Scars
Phyllis Schaunaman
Patti Scroggs

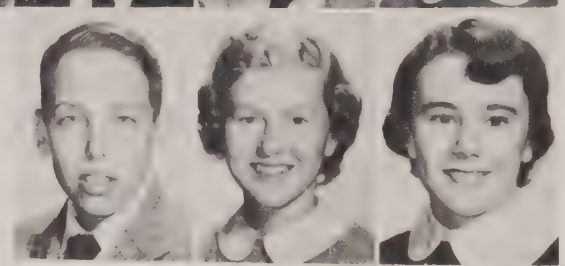

Lillian Shanor

Shirley Shoemaker

John Siegle

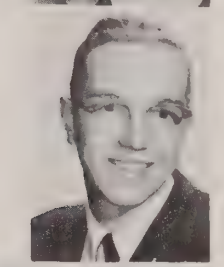

style in clothing?

Mike Simonsen
Zelia Simpson
Sharyl Singleton

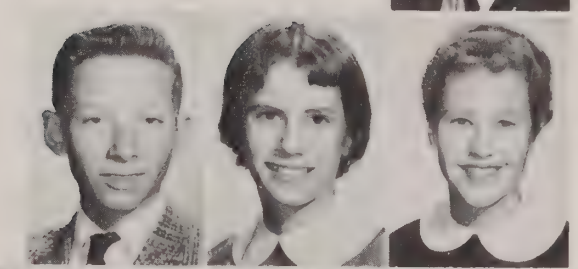

Paul Slicea
Brenda Smith
Carol Smith
Carry Smith

Don Smith
Doug Smith
Elsie Smith
Jacque Smith
Stephanie Smith
Ronald Spates

David Splitt
Betty Jean Stallard
Jo Stanley
Grace Staples
Ed Stealey
Vaughn Stelznmeuller

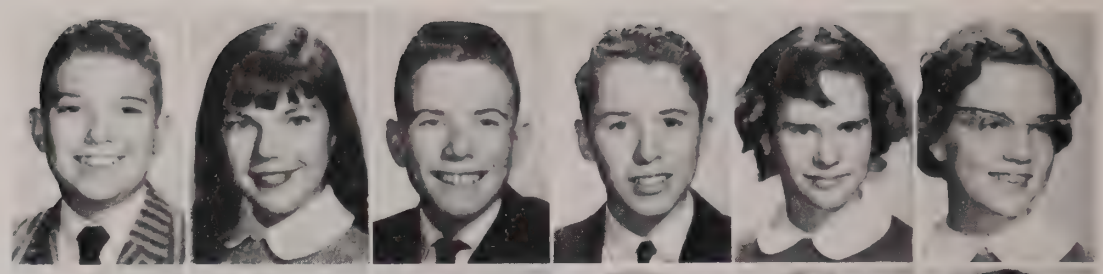

Aino Stewart
Jan Stephens
Bill Steinacher
Marilyn Stone
Danna Strieter
Gail Sproul

Mary Stover
John Straitor
Bill Stuckmeyer
David Schwartzman

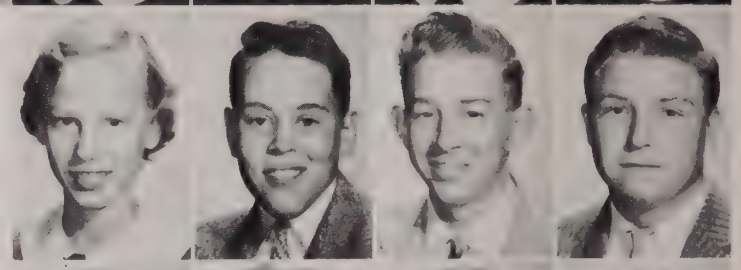

Chester Tally
Jim Tanner
Carolyn Tarleton
Don Terrill

Darleen Thomas
Wayne Thomas

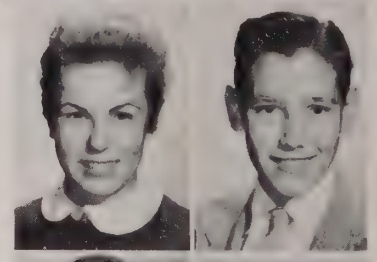

Duane Thomas
Dennis Tolley

Lynn Tolliver

Lois Trammell

Stanley Trans

You say the stairs disappeared!!

Bill Travers
Donna Tyler
Randy Thompson
Jerry Underwood
Nancy Uphoff
Ursula Roberts

Virginia Vaughn
Oscar Vaught
Peggy Vozt
Donna Wade
Becky Wagner
Kathie Walles

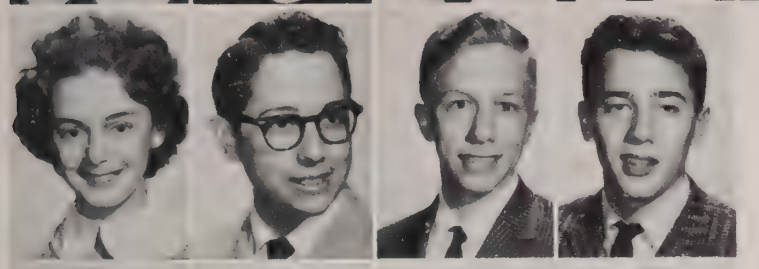

Penny Walters
Ken Wanderer
Bob Weatherholtz
Mervyn Weatherholtz

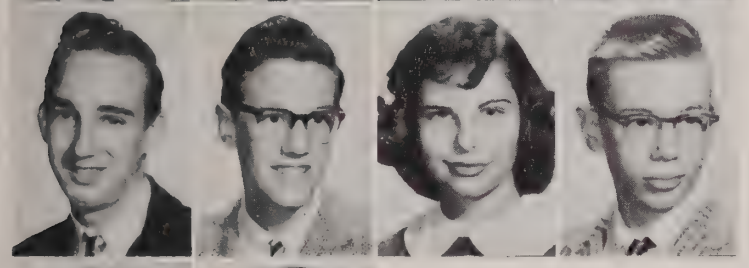

Rita Webb
Kathie Webber
Vickie Welch
Billie White

Carry Williams
Nancy Williams

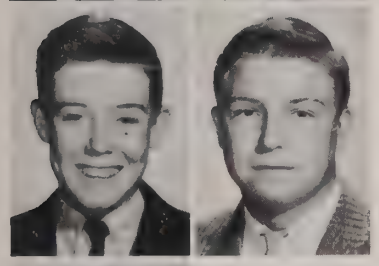

Brooke Willis
James Willison

Liane Whilmes

Bill Wood

Mike Wood

Gee! We miss our secretary.

Don't we all love Lunch.

Students not pictured.

Susan Alexander
Robert Amann
Beatrice Ayers
Bill Baird
Robert Barton
Terry Bellman
Bill Billet
Norris Boone
Pat Bradley
Warren Brann
Peter Brawning
Ruby Brook
Margaret Burke
Mary Lou Cannon
Beverly Carter
Stewart Collins
Robert Dankmyer
Herbert Dove
Tony Downing
Martin DuRoss
Joyce Epley
Helen Farrell
Glenn Fields
Tom Fox
Jane Gardner
Barbara Frorath
Betty Gibson
Betty Getz
Tom Hagner
Pat Harsch
Theresa Herschberger
Pat Humphries
Bob Jackson
Margaret Kandle
Linda Keyt
Lawrence Kietzer
James Knepper
Joe Knepper
Bert Knox
Isabel Krauter
Pat Landin
Maria Lundy
Barbara Lunsford
Raymond Mobus
James Monroe
Pat Nay
Hilary Nelson
Dave Nichols
George Olinger
Russel Payne
William Rapson
Ursula Roberts
John Ross
Lillian Shanor
Jack Snodgrass
Ed Snyder
Stanley Travis
Randolph Trendry
Robert Watson

Linda Woolridge

Wendy Woodruff

Bob Woodyard

Gail Worden

Ann Wright

Susan Wright

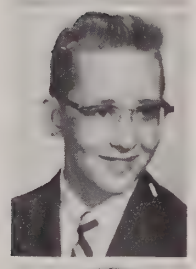

Paige Yoder

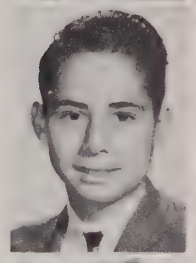

Ralph Young

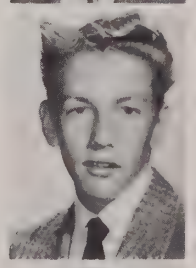

Bob Zumstein

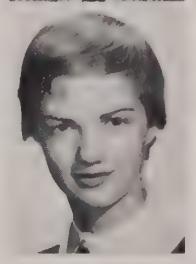

Lynne Griffith

EIGHTH GRADE

Eighth Grade

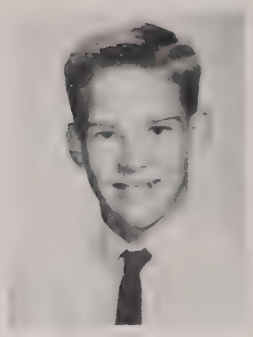

Pat Mayo
Vice-President

Joe Price
President

Cindy Via
Secretary

Betty Johnson
Secretary

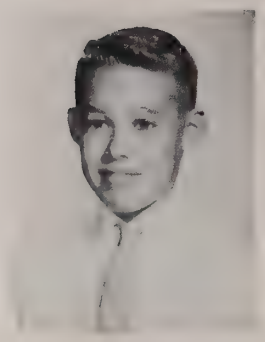

Larry Hart
Treasurer

Mr. J. Wallace Bolding
Sponsor

Betty Johnson, Cindy Via, and Pat Mayo meet to discuss Eighth Grade business.

For the Class of 1963, coming to Annandale High was a brand new experience. The new eighth graders had much to learn, but they also had much to enjoy.

The crowded halls filled with bustling students, the lockers that invariably stuck—all were new. The members of the "Prep Class" soon learned that homework was longer and harder, and that many activities were offered if they were only willing to work. The Class had its own teams, cheerleaders, clubs, and dances. It also had its own Student Council Association. The Class's responsibilities increased continually throughout the year.

Finally, the period of adjustment was over, and the eighth graders were ready to tackle their freshman year with confidence and aplomb.

Gordon Burns, Carol Devers and Patsy Flattery wonder what they have to do to get an "A" in Mr. Rabunsky's class.

Pat Adkins
Linda Alexander
Linda Arrington
Bobby Ball

Laurie Bane
Buddy Beatty
Carolyn Benson
Jimmy Black

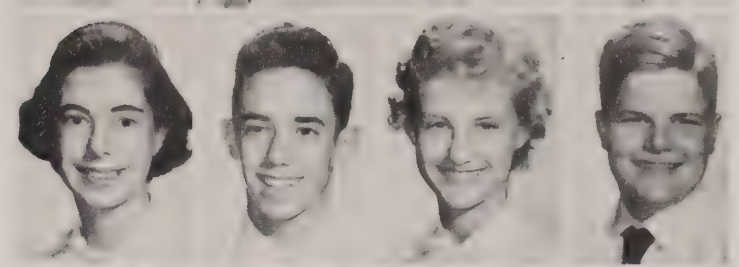

Jim Bladen
Mike Bledsoe
Frank Bollette
Betty L. Bookhammer

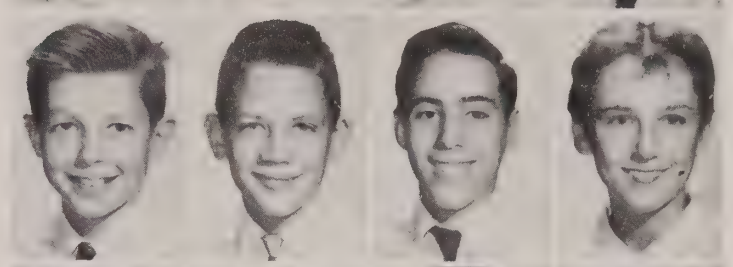

Bobby Boyer
Curt Douglas Brickham
Doris Brown
Edna Burke

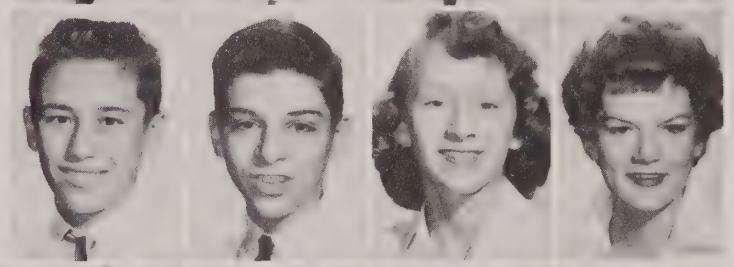

Gordon Burns
Patricia Burwell
Wilson Cagnetti
Lilla Carroll
Jimmy Cassedy

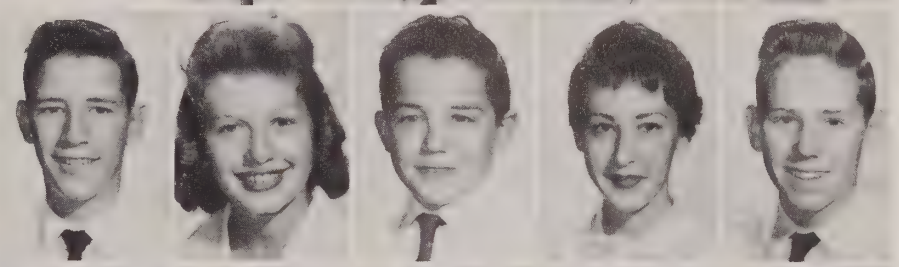

Chester Cassel
Linda Caudle
Alan Chamberlain
Joyce Chittum
Barry Chun
Lloyd Cobb

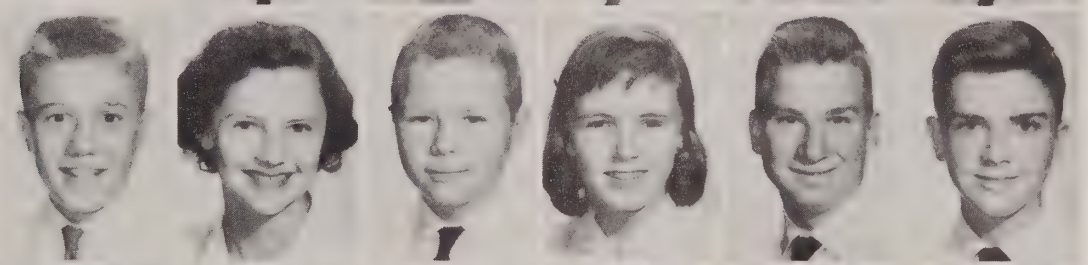

Ronnie Colson
Mike Corbett
Barby Costello
Susan Lynne Dalby
Mildred Danials
Al Davidoff
Donna Deane

Carol Deavers
Jimmy Dias
Barry Divers
Burton Donaldson
Sherry Dorrer
Laville Dove
Shirley Dreith

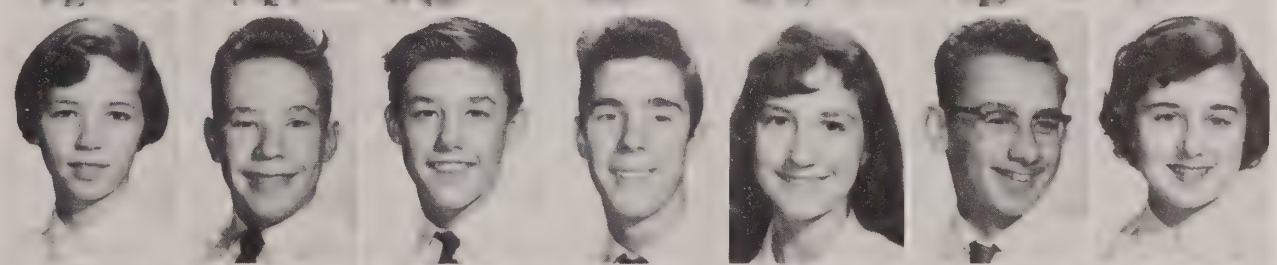

John Drew
Marsha Jean Duncan
Carolyn A. Dunevant
Bobby Dwyer
Jim Dykes
Clifford Earle
Sharon Ehlers

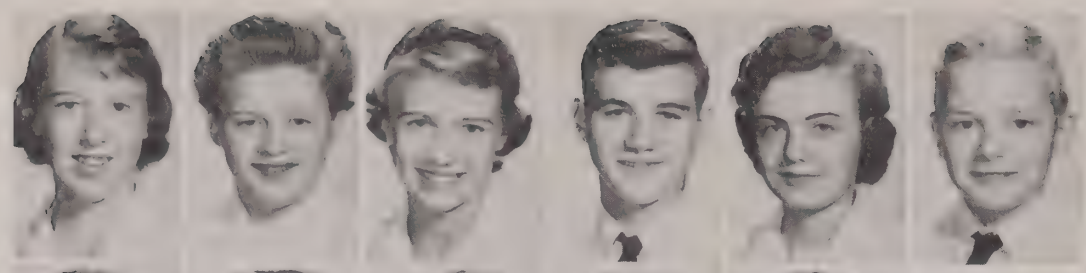

Jackie English
Cherl Ewing
Sheri Farnell
David Fenton
Pat Flattery
Randy Fleming

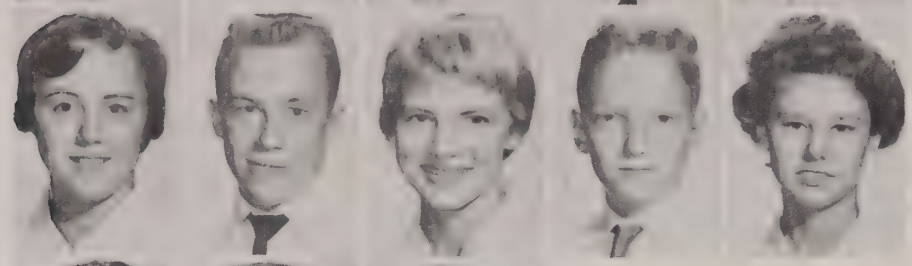

Patty Friga
Jim Frye
Joy Funston
John Gaskin
Patty Gass

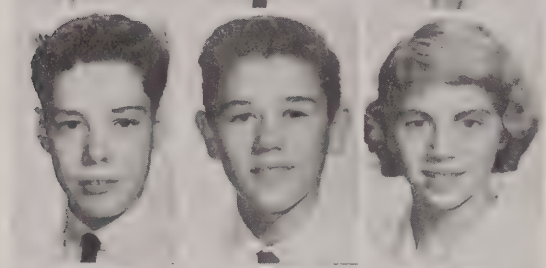

David Gibson
John Gill
Joyce Gilles

Paul Greenrose
Doris Gregory
Patricia Griffith

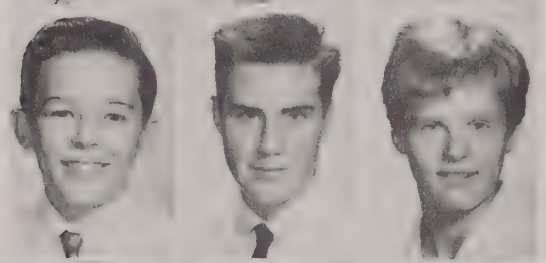

David Gubser
Dale Gurnell
Janet Gutmann

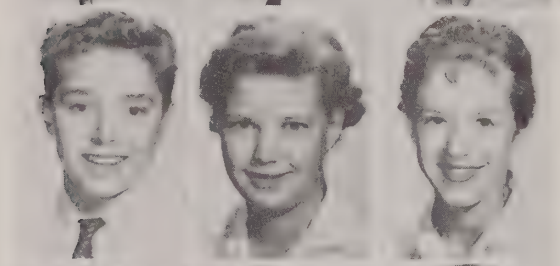

Wade Hall
Holly Hammerle
Esther Hanlin

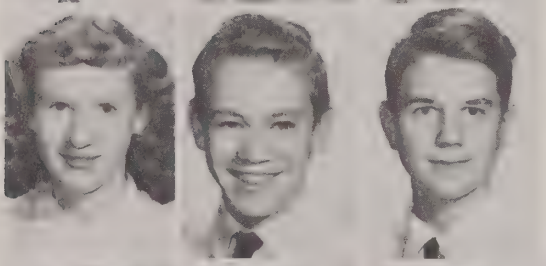

Louise Hanlin
Mike Hanlin
Stanley Harlbut

Joy Funston, Jackie English and Sherri Farnell wonder where Bill Wade will be five years from now.

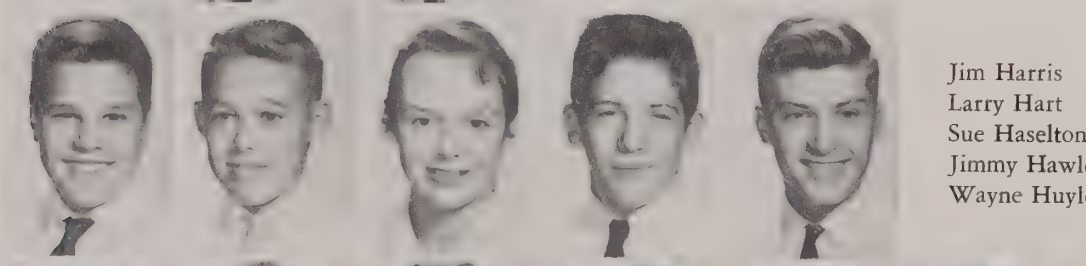

Jim Harris
Larry Hart
Sue Haselton
Jimmy Hawley
Wayne Huyler

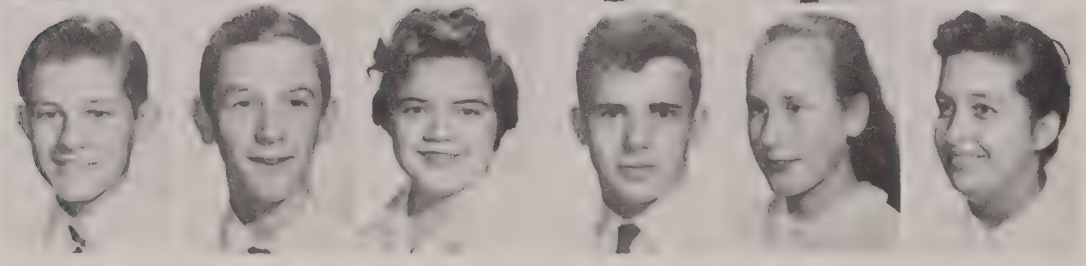

Edward Haynos
Mike Helvey
Barbara Hess
Jimmy Higgins
Gretchen Hoffman
Brenda Hollingsworth

Linda Holt
Bill Howery
Lance Hoxie
Harriet Hutchings
Gary Jackson
Denis Jacobs

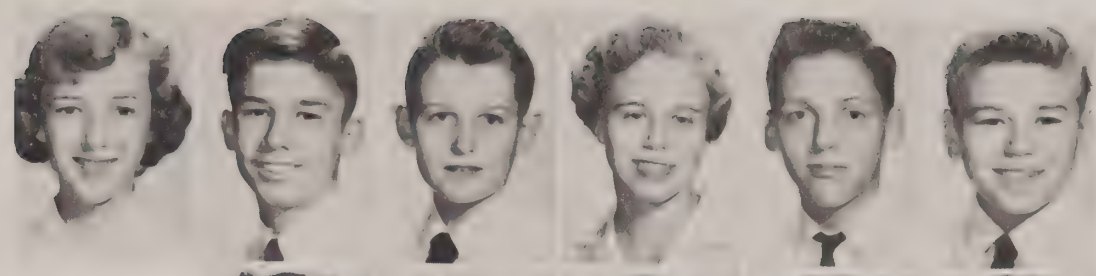

Billy Jenkins
Barbara Johnson
Elizabeth Johnson
Patty Johnson
Robert Johnson

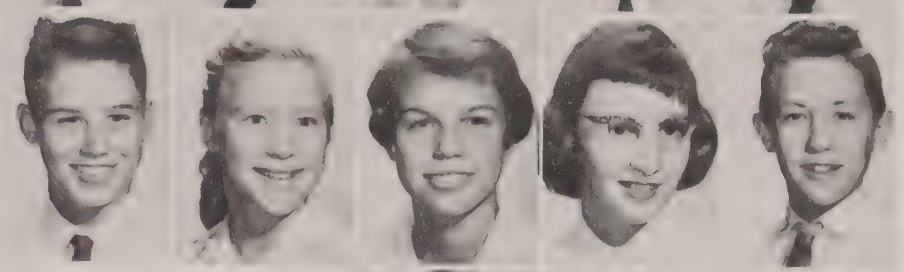

"Please, oh Please!" John Drew asks of Cindy Via.

Judith Jones
Keith Jones
Michelle Jones

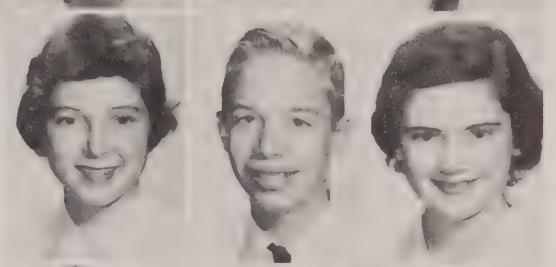

Tommy Jones
Wanda Jones
Jean Kamminga

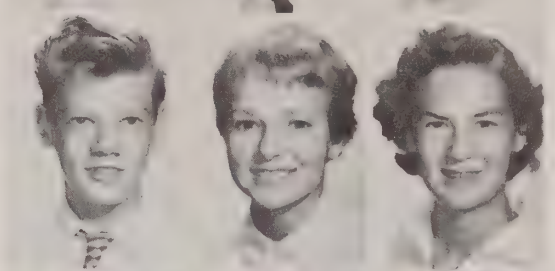

Larry Kenndy
Tim Kennedy
Sandy Kent

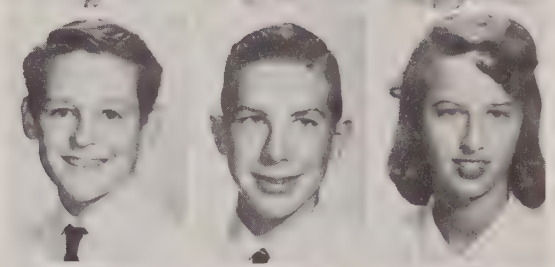

Anne Kilpatrick
Connie Kirk
Florine Klingensmith

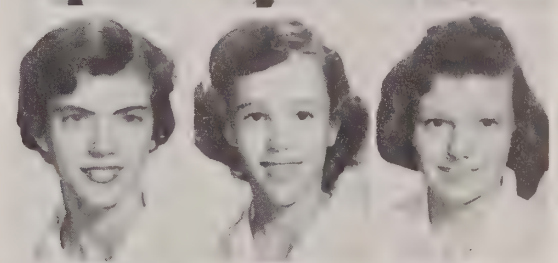

Richard Kraft
Max Landman
Mary Lane

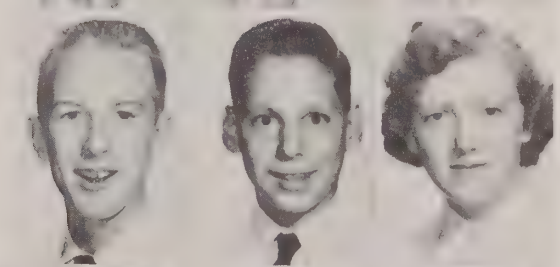

Larry Langhorn
Vera Libeau
Cynthia Lightfoot
Katherine Lipscomb
Ted Little

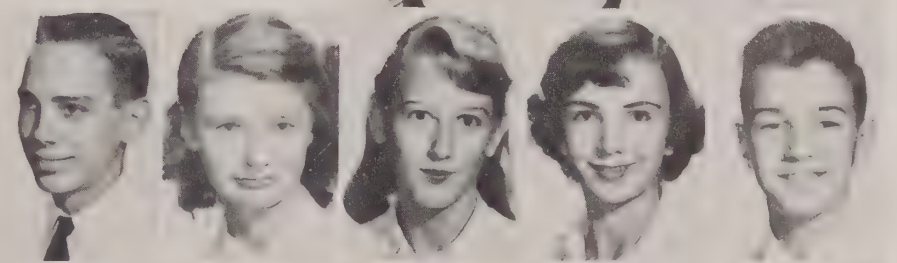

Chip Logsden
Clayton Long
Claus Marzen
Rick Mathers
Mike Matteson
Pat Mayo

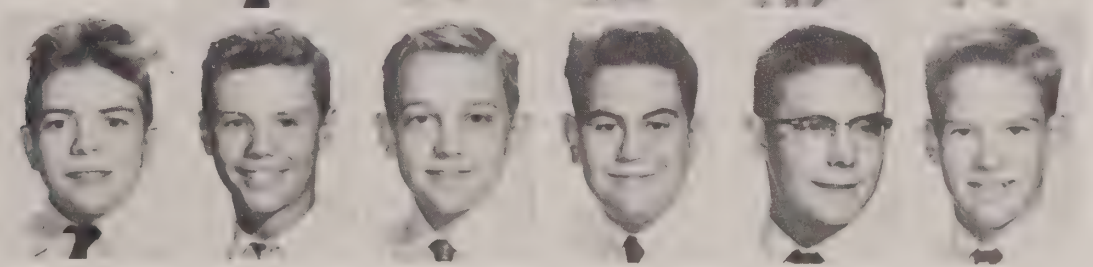

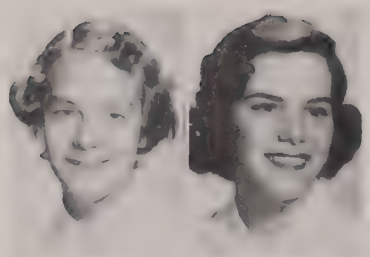

Nancy McAdams
Sharon McCoy

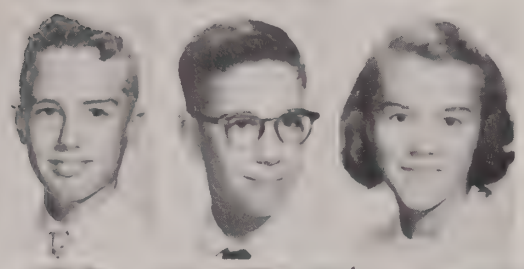

Richard McCracken
Thomas McElfresh
Josephine McFarlene

"A Rocker and a Roller!"

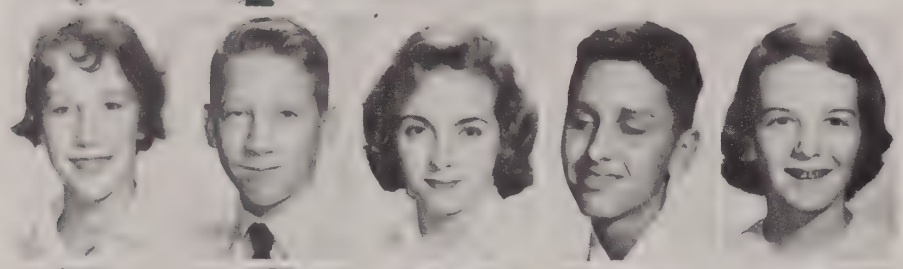

Joyce McKinney
Mike McKinney
Joanne Measley
Richard Mellen
Diana Melody

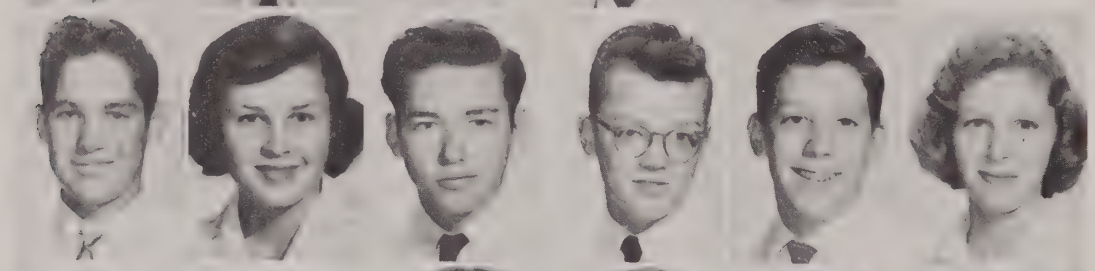

Billy Melvin
Jacqueline Mewhort
George Monroe
Perry Monroe
Dean Mooney
Marilyn Moore

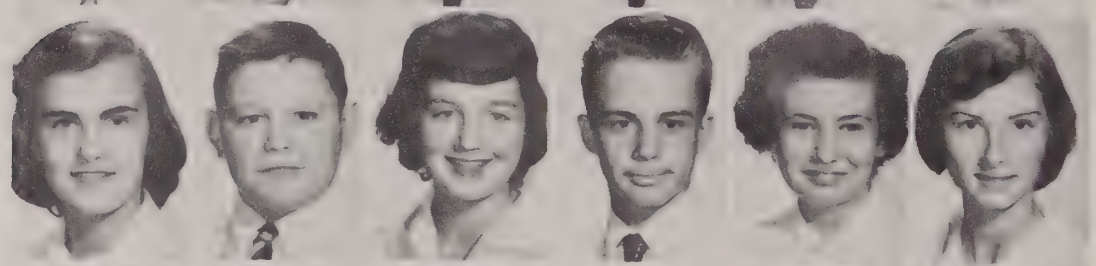

Janet Morrow
Ellis Mullins
Diane Murphy
Donald Murray
Barbara Olinger
Wanda O'Rear

Tessa Palmer
Janet Palmes
Marilyn Parke
Patty Pearson
Danny Pemberton
David Peterson

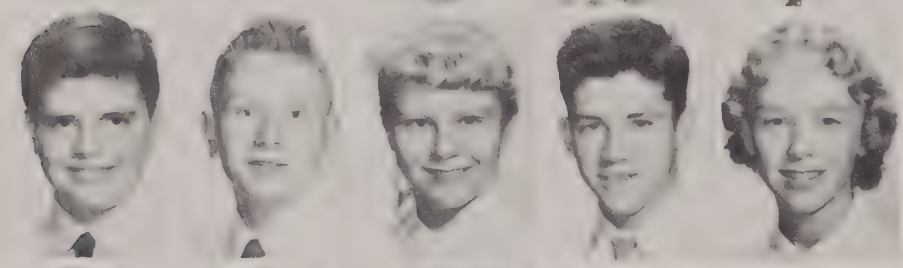

Paul Plummer
Jerry Potter
Gigi Price
Joe Price
Pam Quasebarth

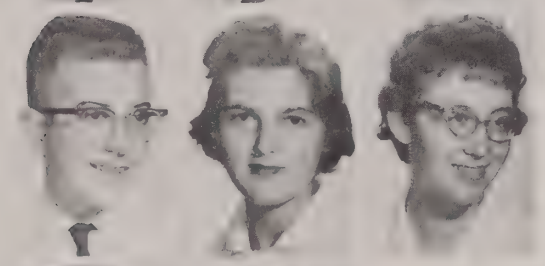

David Rains
Joyce Ramay
Melody Ramsey

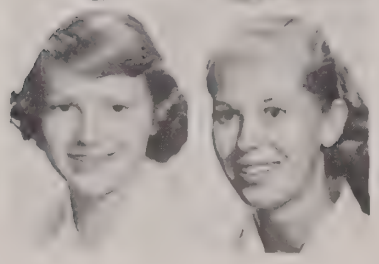

Patsy Randall
Glenna Reed

Come on you all, let us in!

That *warm* Annex!

Ted Remington
John Richardson

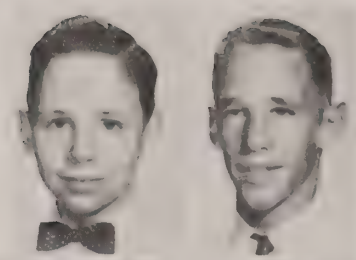

Richard Rio
Bruce Romig
Pam Rouvalis

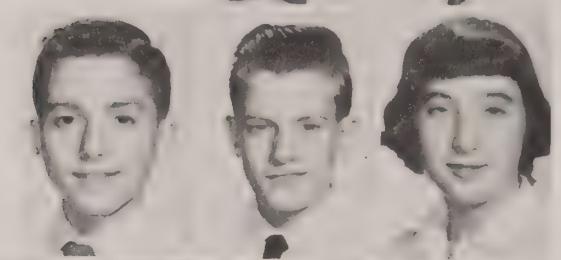

John Royster
Suzanne Rucker
Kenneth Runyon
Allen Russell
Donald Ruths

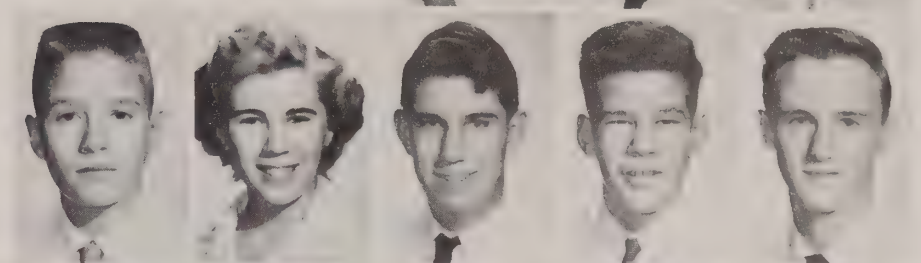

Patty Ryan
John Scharmer
Pri Scull
Janie Sculley
Walter Sessums
Billy Shanor

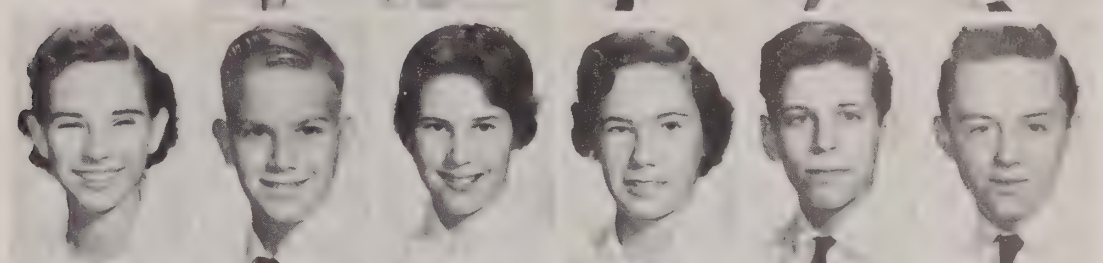

Laura Sharor
Joe Shartzer
John Sheble
Francis Shepherd
Sharon Shirkey
Buford Sides

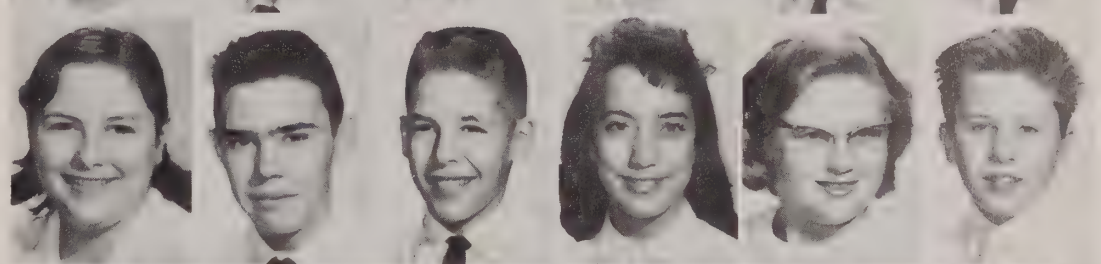

Mikal Simmons
Jaqueline Simpson
Betty Smith
David Smith
Dick Smith
Gayle Snyder

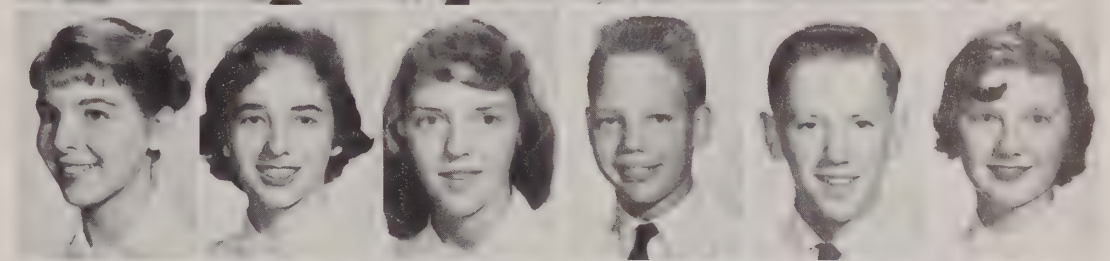

Kathy Snyder
Carol Sowers
Mike Spence
Wayne Spruill
Becky Squires

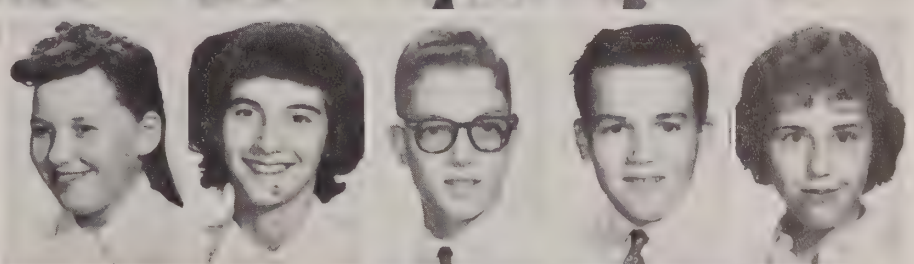

Linda Sudler
Emmet Sullivan
Tom Swan

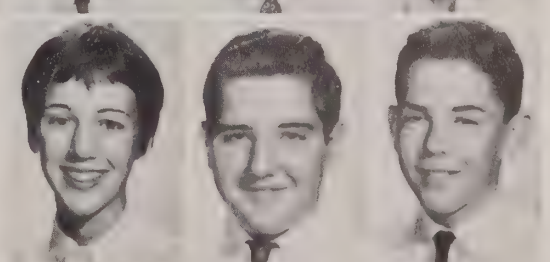

Bill Sweeney
Bob Tavenner

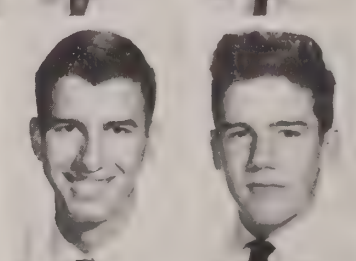

Studious aren't they!

Hunt Teasley
Jouce Thomas
Douglas Tibbetts

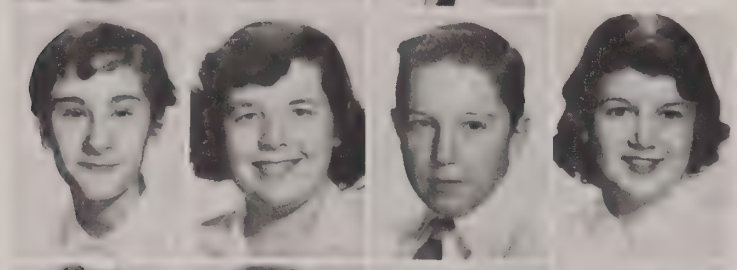

Annette Tipton
Patty Toben
Robert Trenary
Susan Jane Trumble

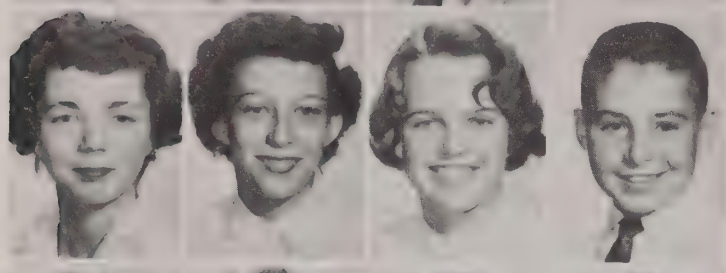

Mary Turner
Barbara Voitenheimer
Cynthia Via
John Wade

Diane Waldo
Kris Wolfe
David Wallentine
John Walsh

Buzz Wanderer
Karen Webster
Barbara Westray
Linda Wharton
Carol Whittington
Marjorie Wilson

Diane Windsor
Fred Wirth
Jan Wisniewski
Robin Worthington
Marianne Wubbeler
Donna Young
Linda Zell

"The long haul"

Rita Buchanon
Albert Curless
Nancy Delong
Eunice Dodson
Lapsley Dove
Bobbe Ewing
Bob Fierce
Eddie Fine
Diane Ghent
Ed Grant
Dick Green
Glenn Hall
Gaylord Hays
Billy Helms
Jeff Hoover

Don Hopper
Tom Horton
Howard Junkerman
Jim Kaminski
Terry Kribs
Philip Lawrence
Richard Lawton
Lee Lipscomb
Sally Martin
Jim Merriman
Joyce Minnix
Dennis Murray
Pat Murray
Pat Nay
Aubrey Pettitt

Curtis Rodarmel
Judy Sanford
Bill Schessler
Mary Lou Shreve
Wesley Sides
Johnny Simpson
John Somers
Barbara Sullivan
Bill Tennant
Charles Twiddy
William Wade
Vernon Wenberg
Charlene Wicks
Eddie Wilkes

ADVERTISERS

Join Your Friends at

Columbia Pike & Chatelain Rd., Annandale, Va.

"There's a Tops within Good Eating Distance of You"

ANNANDALE FLORIST

Corner of
Maple Street and Columbia Pike

Day—CL 6-2666 Night—JE 2-3924

ELLICOTTS 5 & 10
Annandale, Va.

Store Hours 9 - 9, Mon.- Sat.

A Complete Dime Store for Your Convenience

GENERAL BAKING

COMPANY

Bond Bread Now in the New Swirl Wrapper

Compliments

of

ALEXANDRIA

DAIRY PRODUCTS

ANNANDALE ESSO SERVICENTER
9618 Columbia Pike Annandale, Va.
CL 6-9815

Featuring: Complete Tune-Up Service • Complete Brake Service
Va. State Inspection Station • All Mechanical Work Guaranteed

Station Hours: Daily 6:30 A.M. - 10:00 P.M.

McCORMICK JEWELERS
Town of Annandale CL 6-3000

Diamonds • Watches • Silverware • Gifts

Specializing in Fine Watch and Jewelry Repairing

Proudly Serving

Annandale Hi

CRUSTY PIE CO.

30 "O" St. N.E.

Pies • Cakes • Pastries • Donuts

TUTHILL

Annandale, Virginia

CLearbrook 6-3535

"Sincere Service Since 1932"

ANNANDALE CITIES SERVICE

Columbia Pike — Opposite Firehouse

Road Service • Tires • Batteries • Accessories

CL 6-2323

Preston Thomas and Charles Finter

ANNANDALE PHARMACY

Box 166

Annandale, Virginia

"We Have Never Said No to Our Community"

CL 6-3400 • Free Delivery

W. C. SAUNDERS COMPANY

3110 West Marshall Street

Richmond, Va.

School and College Jewelry

Commencement Announcements

Medals and Trophies

Compliments of

ANNANDALE SPORT & HOBBY, INC.

Annandale Shopping Center

9613 Columbia Pike CLearbrook 6-7255

STAR SUPPLY CO.

Annandale, Va. CL 6-2050

Hardware • Feed • Seed • Fertilizer

Lumber • Cement • Building Supplies

Compliments

of

SANITARY FOOD STORE No. 4, INC.

6243 Duke Street

Lincolnia, Va.

Compliments

of

MEADOW GOLD

ICE CREAM CO.

Courtesy

BANK OF ANNANDALE

CLearbrook 6-2414

SHIRKEY DRUGS

Annandale, Va. CL 6-2334

Open Daily 8-10 Free Delivery

Reliable Prescription Service

Best Wishes to the Class of '59

CARL'S FLOOR SERVICE

C. M. Fertig, Owner

Serving All of Northern Virginia

All Wood Floors Strip and Parquet

Expert Workmanship

6990 Backlick Rd. Springfield, Virginia

FL 4-5334

SPRINGFIELD PHARMACY

6400 Brandon Ave.

FL 4-6400

Prescriptions

A Speciality Not a Sideline

Compliments

of

A

FRIEND

LADY ELEANOR *Hairstylist*

Columbia Pike (opposite the Elementary School)

Annandale, Va.

CL 6-3366

LINCOLNIA MOTEL & RESTAURANT

Shirley Highway at Route 350 and 236

(7 Miles South of Washington, D.C.)

FL 4-7500

"When Guests Arrive You Cannot House"

Boys seem to enjoy the fashions at Trice's as much as the girls

IVA TRICE DRESS SHOP

Annandale, Virginia

SHIRL'S LADIES SHOP

6319 Amhurst Ave.

FL 4-5044

Home of Nationally Advertised Brands

Dresses • Sports Wear • Lingerie • Accessories

Lay Aways Encouraged

Open Daily 9:30-6:00, Fri. 'til 9:00

SPRINGFIELD RESTAURANT

6994 Backlick Road

Springfield, Va.

Home-cooked Meals • Pizza • Orders-To-Go

FL 4-9876

Jane Frorath Looks to the Future

DEAVERS ELECTRIC SERVICE

G-E Appliances

"If It's Electric We Fix It"

Motor Rebuilding • Contract Wiring
Tappan Ranges

Columbia Pike, P.O. Box 147

Annandale, Virginia CL 6-3211

THE KEY MOTEL

7 Miles South of the Nation's Capital
on Shirley Highway

At Route 236 FL 4-7464
Alexandria, Virginia

Owned and Operated by Lewis and Jerome Keyes

Wall-To-Wall Carpets • Instant Hot Water • Air Conditioned
Television

LAZY SUSAN INN

Woodbridge, Virginia

Enjoy Scenic Virginia

FIRST FEDERAL SAVINGS AND
LOAN ASSOCIATION
OF ARLINGTON

2050 Wilson Blvd.

4259 Wilson Blvd.

3211 Columbia Pike

4624 Lee Highway
Arlington, Virginia

SPRINGFIELD JEWELERS

6436 Brandon Ave., Springfield, Va.
FL 4-5656

WATCHES • KEEPSAKE DIAMONDS • GIFTS
(Watch Repairing a Specialty)
Sterling by Towle, Garham, Wallace, and International
Register Your Pattern Today

Compliments of

THE SPRINGFIELD CORP.
MORTGAGE DEPARTMENT

6416 Brandon Ave., Springfield, Va.
FL 4-3757

SPRINGFIELD
HARDWARE & PAINT CO.

6814 Bland Street, Springfield, Va.

"We Serve Springfield's Needs"

FL 4-9452 FL 4-5700

Compliments
of

ALLYN'S MENS SHOP

Springfield, Virginia

Mrs. Simms, Owner of the Friendship House in Springfield. helps Alice Moyers in selecting a bracelet.

G
I
F
T
S

for every person
on all occasions
at any price

Next to Bon Foods

Springfield, Va. FL 4-7040

Bobby Bunch, Bob Furnad and Monroe Whitton are amateurs in High School compared to the experts at F. W. Harris, Inc.

F. W. HARRIS, INC.

Plumbing • Heating • Air-Conditioning

CLearbrook 6-1800

PEOPLES GAS STATIONS, INC.

4 Locations

3216 RIVER ROAD
ALEXANDRIA, VA.

4109 DUKE STREET
ALEXANDRIA, VA.

ROUTE 7 AT CULMORE
FALLS CHURCH, VA.

COLUMBIA PIKE AND ROUTE 236
ANNANDALE, VA.

Acknowledgements

Class of '59

Mr. Brown

Mr. Buckley

Mr. Charles Baptie and Mr. H. T. Mooney

Faculty Members

H. G. ROEBUCK & SON, INC.

The People of Our Community

SCHOOL PHOTOGRAPHERS

ANTENNA STAFF

Compliments

of

ANNANDALE

MILLWORK CORP.

CL 6-1300

ANNANDALE RADIO & T.V.

CL 6-3434

Rt. 236, Annandale, Virginia

ANNANDALE PET SUPPLY
Annandale, Va.

CL 6-2400

Your Friendly Pet Shopping Center

Registered Puppies • Tropical Fish
Complete Line of Pets and Supplies

Never An Extra Charge

POWER

CLEANERS

CL 6-3066

Corner of Annandale Rd.

and Columbia Pike

THE SPRINGFIELD BANK

Member of Federal Deposit Insurance Corporation

Springfield, Va.

FL 4-6300

Hours: 9:30-2:30 Mon. thru Fri.

6-8 P.M., Friday

9-12 Noon, Saturday

BERGEN'S
MEN'S & BOYS' SHOP

CL 6-2640

Hours: Daily, 9-8 • Friday 9-9

"Where The Ladies Like To Shop"

Boys Sizes 4 thru 20

Billy The Kid Dungarees-Safe T Knee
Tom Sawyer and Campus
Suits • Coats • Jackets For Men
Northcool Famous Wash-n-Wear Slacks and Suits
Two Trouser Suits

McGregor Sportswear • Manhattan Shirts

Annandale Falls Church Road

Member:

Old Dominion Bank "One Check Charge Service"

To Amy -
We have a wonderful time this summer and I hope we have all the happiness that we can possibly receive.
Love, Carolyn
May 1959

Pat Briggs is interested in photography?

ANNANDALE
PHOTO SHOP

"Herb" Mooney
CL 6-4006

Complete Photographic Supplies
Foreign and Domestic Cameras
Falls Church Rd. at Maple Street

Success

to the

Class of '59

from the

ANTENNA

STAFF

ZAMSKY STUDIOS

1007 Market Street

Philadelphia 7, Pa.

OFFICIAL PHOTOGRAPHER

Negatives of Portraits appearing in this annual are kept on file

Photographs may be ordered

PATRONS

Mr. James D. Wooldridge

Captain and Mrs. Paul H. Bjarnason

Mrs. C. E. Cooper

Mr. and Mrs. Rex M. Chaney

Mr. and Mrs. R. O. Allebaugh

Major and Mrs. M. J. Spaur

Mr. and Mrs. Kenneth Stahl

Mr. and Mrs. Wesley Zaugg

William Meek

Mrs. C. S. Angel

Mr. and Mrs. N. T. Fowlkes, Jr.

Mr. and Mrs. Robert Ball

Mr. and Mrs. Herbert R. Green

Major and Mrs. Weston R. Smith

Captain and Mrs. W. A. Wolfe

Mr. and Mrs. George M. Rouvalis

Mr. and Mrs. N. W. Eisele

Mr. and Mrs. Richard C. Hagen

Major and Mrs. R. C. Gardner

Dr. and Mrs. R. J. Anderson

William C. Twiddy

Robert and Albert Alberi

Mr. and Mrs. James T. Fincannon

Mr. Marvin Hinkle

To the Hockey Coaches from the Teams.

The Unforgetable Girls Basketball Teams.

Mr. and Mrs. F. W. Price

Colonel and Mrs. M. C. Dorney

Mr. and Mrs. Donald Gray

Ross Griffith

To the Softball Coaches from Us.

Mrs. William Millington

Mr. and Mrs. E. C. Coppage

Al Pearson

Carolyn Pace

From Mrs. Haack's maniacs in 211

Commander and Mrs. R. R. Brafford

Mr. and Mrs. R. G. Rath

Mrs. C. A. Huber

Lieutenant and Mrs. Donald Hubbard

Mr. and Mrs. Robert G. Whitton

Mr. and Mrs. William D. Moyers

To Alfred E. Neuman from R. A. Grey

Allan T. Marsh

The President, D. D. E.

Colonel and Mrs. Garrison

To Robert Allen from his 3rd Period Class

Mr. and Mrs. Guy H. Briggs

John Donahue

Captain and Mrs. J. W. Frorath

Produced by
H. G. ROEBUCK & SON, INC.
BALTIMORE, MD.

Jessie,
Will get the rest of that
I gonna [illegible] know what
I [illegible] for.
Be as nice as you can
and keep smiling always.
Sincerely
Susie Reynolds

FAIRFAX COUNTY PUBLIC LIBRARY
3 2769 12945928 7